THE MORNING TRIBUNE.
Market and classified pages deliver the goods—every Progressive home in the county reads both

COSHOCTON MORNING TRIBUNE

THE MORNING TRIBUNE.
Baseball news is read by every Coshocton county fan because it is accurate and complete.

VOL VI; No. 317. The Paper That Prints The News THURSDAY MORNING, SEPTEMBER 2, 1915. The Paper That Everybody Reads TWO CENTS

Interest In The Popularity Contest Continues to Grow; Merchants Boosting Festival

Miss Lucille Robinson Leading In Contest By Slight Margin -- Cast Your Votes Before Saturday Night -- Publicity Committee Tours County Boosting Style Show.

Miss Lucille Robinson, from present indications, appears to be Coshocton's choice in the popularity contest being conducted as a feature of the Fall Festival and Style Show. Since the announcement of the entrants in the contest, published Tuesday, friends of Miss Robinson have rallied enthusiastically to her support with the result that she had a slight lead over other contestants in the balloting of yesterday and last night.

Other Contestants.

Other contestants who closely follow Miss Robinson's lead are:

Kathleen Walsh, Marie Daugherty, Edna Baker, of Coshocton; Stella Clark, Roscoe; Helen Leighninger, Newcomerstown; Nettie Severns, Spring Mountain; Fern Leighninger, West Lafayette; Lucille McNeal, Warsaw.

New entrants in the contest are: Mary Gorman, Fern Darnes, Ethel Kuntz, Irma McMennis, Winifred Abbott, Gertrude Miller, Mary L. Winters, Irene Rodgers, Beulah Darnes, Carrie Hagans, Helen Denman and Hazel Bower.

From these you can choose your favorite or enter any new name and with your own and your friend's coupons, voted at either The Tribune or Times-Age office, can help them win the silver loving cup to be given as a trophy to the county's most popular young woman. The winner will also be Queen of the Style Show.

Event Advertised.

Preparations are progressing rapidly toward the Style Show and Wednesday found parties out in every section of the county advertising the big event. The county advertising the big event. The county has been placarded in every possible place and the idea met with instant favor among the people in rural districts, when presented to them by members of the publicity committee Wednesday.

BRITISH ENVOY

One of the Men Sent to America to Look After Financial Matters.

LORD READING

Photo by American Press Association

Gold Medal Oratorical Contest To Open County Convention September 9

As an appropriate opening to the annual Coshocton county convention of the Woman's Christian Temperance Union to be held at Grace M. E. church September 9, Mrs. L. D. Bower, county superintendent of medal contests has arranged for a gold medal oratorical contest to be given at the church on the evening preceding the convention.

The silver medal contests which have been conducted by the union through the country have created so much interest that there has been a demand for the gold medal contest and the night before the convention was selected as the most fitting time to conduct this contest. In its only winners of silver medals may compete and six young women from various parts of the county, who have had this distinction have entered their names for the gold contest. They are: Mrs. Roy Larr, West Bedford; Miss Margaret Underwood, West Bedford; Miss Ruby Beal, Nellie; Miss Nellie Jennings, West Lafayette; Miss Powell, Fresno; Miss Doris Gaskill, Warsaw.

Selections are made from a long list of oratorical pieces sent out by the National medal contest board of the W. C. T. U. and each selection carries some striking temperance story. The fact that each of the contestants has won a silver medal in competition with the best talent in their home community, speaks well for their ability along dramatic lines and gives promise of an exceedingly interesting program. Judges for the evening will be: Rev. Dr. J. S. Secrest, Prof. J. E. Lyons and Mrs. J. M. Yarnell.

No admission fee will be charged and an invitation is extended to everyone to attend. Prayer meetings at all the churches will be held one half hour earlier and dismissed in time for those who so desire to attend the contest.

Socialists Tell Strikers to Hold Out for Increase

Friday And Saturday Will Be Tag Days -- Strikers Need Money To Continue -- Mayor Staats Assures Strikers He Is In Sympathy -- Cautions Them To Be Orderly.

Friday and Saturday will be tag days for the benefit of the striking employes of the Coshocton Glass Co. The proceeds from the sale of tags will be used to help pay the expenses of the strikers until the trouble is settled.

Arrangements for the tag days were completed at a meeting of the strikers held Wednesday night when Mayor L. N. Staats, Safety Director John House and several other members of the Socialist party gave short talks advising the strikers to hold out for $2 per day.

An organization has been perfected by the strikers and it is understood that a pledge not to return to work unless the fight is won, was signed by every striker.

The strikers arrived at the decision to have the tag days when it became apparent that unless money is raised in some manner they will have to return to work for $1.35 and $1.50 per day.

May Operate Today?

The glass plant Wednesday was closed completely down but it was reported last night that about twenty men had been secured to go to work this morning. It was said that the company expects to operate about five machines today and the strikers are making preparations to keep the strikebreakers from entering the plant.

At the meeting last night Mayor Staats assured the strikers that he was in sympathy with their cause. He cautioned them, however, to refrain from using liquor during the strike and advised them not to trespass or damage the company's property. Remarks made by John House were along the same line.

One Hundred Ministers and Laymen Attend Conference

Almost 100 ministers and laymen of the M. P. church are in attendance at the annual conference of the Muskingum district of the M. P. church, which opened in Zanesville Wednesday morning. Rev. Ezra D. Beck, pastor of Grace M. P. church, Columbus, was elected conference president at the opening session.

Rev. Mr. Beck succeeds Dr. C. E. Sheppard, who has served for the past five years, which according to the rules of the conference, is the longest any one person may serve in that capacity.

Rev. Mr. Beck was the financial secretary and is a brother of Dr. C. H. Beck, who was president just before Dr. Sheppard. It was decided to raise the president's salary from $1500 to $1800 a year and that he should travel to all the different circuits and churches as in the past.

The other conference officers follow: Secretary, H. W. Mair, Byesville; financial secretary, Rev S. W. Rosenberger, Cambridge; conference steward, Rev. G. H. Miller, Steubenville; historiographer, Dr. D. C. Coburn, Toronto; stationing committee, Dr. C. E. Sheppard, Rev. G. H. Miller, J. F. Cappel, E. L. Mansfield and the president, Rev. Mr. Beck.

In the acceptance of a partial report of the conference faculty, Rev. W. J. Chesshir was admitted to the conference. Rev. L. Bowman was placed on the superannuated list because of ill health.

Body of Coledge Removed

The body of George Coledge, fatally injured in the Wheeling and Lake Erie railroad wreck near West Lafayette Tuesday morning, was taken to Canton Wednesday morning where funeral services will be held this afternoon. Coledge was well known here having been employed as an engineer here three years ago.

Violations Of Game Law Are Reported

Two weeks more and the season for squirrel will be open. September 15 is the lawful date for the opening instead of September 1 as many had thought. Members of the Coshocton Fish and Game Protective Association stated Wednesday squirrels are being hunted out of season. The minimum fine for such offenses is $25 and the wardens have redoubled their vigilance. Hunters must secure a state license from either Township Clerk Frank Moore or Clerk of Courts Wilhelm else they will be liable to a fine of not less than $25.

BETTER HIRE HALL FOR THIS DISPLAY.

New York, Sept. 1—Whew!

"On Friday," said an announcement issued today by the corset manufacturers in session at the Hotel McAlpin, "a fashion fete will be staged for the benefit of buyers and those interested. Girl models will be dressed piece by piece, with the cost of each article joted down on a blackboard."

Boy Has Arm Hurt in Fall

Walter, the 7 year old son of Mr. and Mrs. F. M. Klingler, of near Warsaw, sustained a Colles fracture of the right arm Wednesday morning. The lad was riding a horse to work when the animal stumbled throwing him heavily to the ground. The arm was broken between the wrist and elbow. Dr. Wright, of Warsaw, was called and reduced the fracture.

Wheel of Auto Goes Into Canal

While traveling at the rate of 20 miles an hour Wednesday afternoon on the canal road between Conesville and Trinway, an autoist whose name was not learned, narrowly escaped serious injury. The front wheel of his machine came off and rolled into the canal. The machine slid for quite a distance but did not turn over.

The autoist was forced to wade out into the canal and rescue his wheel.

Doney Receives Thanks And Check For Bravery

Detective Doney Wednesday received a check for $25 as a reward for his bravery and part in the recovering of more than $200 of the $600 stolen from Steve Boldis' saloon near Massillon two weeks ago by three desperadoes, one of whom was captured here after his companion had been fatally shot in a pistol duel with the detective. The whereabouts of the third man is still unknown.

Albert Conley, the man captured here, pleaded guilty to the charge of robbing the saloon when arraigned in police court at Massillon. He was bound over to the grand jury.

The body of the man shot here, supposed to be James Cavanaugh, remains at the Wolfe morgue unidentified. Unless it is identified today or tomorrow it will be buried here.

Receives Letter

The text of the letter to Detective Doney from the Massillon Chief of police and containing the $25, is as follows.

"Enclosed you will find a check for twenty-five dollars to show the appreciation of one Steven Boldis, for apprehending one Albert Conley and James Cavanaugh. Please give my many thanks to the sheriff, the chief of police and Mr. Porter the prosecuting attorney of your county, and any one that assisted you and the sheriff to apprehend these very bad criminals. I hope at this writing that you are getting along well as can be expected for a man in your condition and I hope for you a speedy recovery. When you see the sheriff I wish you would thank him for me for the courteous treatment I received from him and again thanking you all, I am

Yours very truly,
ED. M. ERTLE."

Police Search For Swindlers

Word was received here from the police authorities at Zanesville to the effect that a horse and buggy had been stolen from that city Tuesday night. The horse is described as a dark bay, 6 years old, weight 950 pounds, and having a lump on the right fore leg and a collar sore on neck. The buggy was described as a top buggy with red running gear.

A Pinkerton agency card was also received warning the local police to be on the lookout for a female swindler going under the name of Ethel F. Brumby. Her game is that of the defrauding of banks by checks signed by forged names which are more or less familiar to the banks. She is said to be about 23 years of age and very attractive.

The police were also warned against one Albert Izank, a Russian forger and boarding house thief, who steals bankbooks from roomers and draws the money from the banks. Two more Ford autos were stolen in Detroit this week.

Souse Falls Under Train at Newcomers

A man, badly under the influence of liquor, narrowly escaped death when he attempted to board Pennsy train No. 19 at the Newcomerstown station Wednesday noon after the train had started.

It was first thought that the man, who is said to be employed at the Newcomerstown clow plant, had been killed. However, an examination by a physician showed that he had suffered only slight injuries and he was taken to the prison to sober up.

Over Million Taken or Dead

Berlin, via wireless to Sayville, L. I., Sept. 1—Since the beginning of the Austro-German drive, May 2, an entire Russian field army numbering 1,400,000 men has been captured or annihilated, said an official review given out today.

Of this number, 1,100,000 have been captured, and 300,000 have been killed or wounded.

These figures cover operations [illegible] Gorlice, May 2, [illegible]

Shoots Wife Who Will Not Reform

New York, Sept. 1.—Ten years ago Samuel Leitner married a seventeen-year-old girl, hoping married life and a good home would make her forget the past.

It didn't. So Monday he shot her to death because, he says, "she refused to live straight."

This is the confession Leitner made to police.

For days at a time, Leitner said, his wife would leave him with their five children.

The children, the oldest nine, were in a pitiable plight today. Two were found on the street crying with hunger. Neighbors took the eight-months-old baby, and a children's society the other two.

Local Church Will Seek Return of Rev. Secrest

The annual meeting of the Northeast Ohio conference of the Methodist Episcopal church will be held this year at Akron, convening September 14. Dr. T. H. Lear has been chosen as lay delegate to represent Grace M. E. church and C. F. Barnes is alternate. The pastor Rev. Dr. J. S. Secrest and Dr. Lear expect to leave on the fourteenth and will remain during the entire conference.

Dr. Lear has been instructed to request the return of Dr. Secrest to Grace church but nothing definite concerning his return will be known until the announcement of appointments is made at the closing of the conference.

Abe Martin

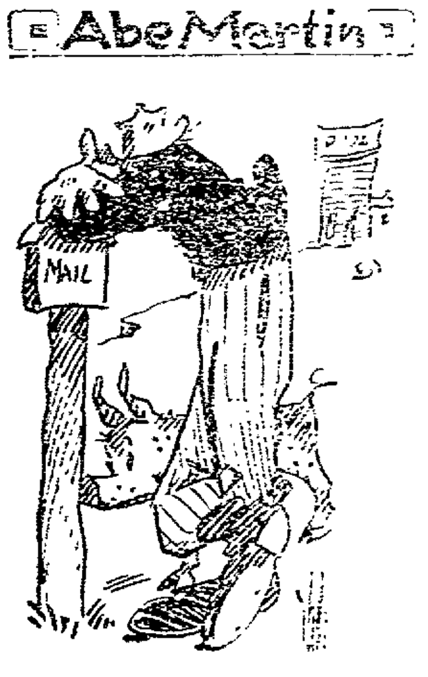

Th' hardest thing is t' decide on a parkin' place on a roastin' ear. Some folks would buy a giraffe if th' payments wuz fer enough apart.

Motorcyclist Has Arm Broken

John Mitchell, [illegible] residing near Roscoe, sustained a fracture of his [illegible] wrist Wednesday morning when he was thrown from his motorcycle. The accident was caused by a collision with a [illegible]. Mitchell was thrown [illegible] his left arm was twisted under his body. He was taken to the office of Dr. Shaw who reduced the fracture.

TRY IT AGAIN

Immediately after securing a divorce from her husband Ottis Kazee and restoration to her maiden name, Georgia Amore tried another matrimonial venture and was married by Justice Wimmer to John Albert.

Fourth Street Property Sold

A deal was closed Wednesday, in which Mrs. Leota D. Cunningham sold her residence property at the corner of North Fourth and Locust streets, to J. H. Talmadge. This is one of the choice corner residences in the down town district.

The sale was made through the McDowell & Kerr real estate agency.

Miller Says He Is Not Guilty

[illegible] Miller, better known as [illegible], pleaded not guilty when arraigned before Justice [illegible] on a charge of [illegible]. The charge was preferred by Game Warden Frank [illegible]. Miller was released on his own bond of $1 [illegible] to appear for a hearing late.

W. O. Norman, of Nellie route 2, has been spending a few days with friends in Orange and Bakersville.

Former Pastor Down and Out

[illegible], N. Y., Sept. 1—[illegible] Rev. T. Cooper, [illegible] pastor of an [illegible] church [illegible] jail cell [illegible]

Cooper was expelled from the [illegible] detectives found him in a hotel with a woman. He [illegible] selling books since then.

SCHOOL TO OPEN ON THE THIRTEENTH

Announcement was made Wednesday that the Roscoe schools would open September 13 with Principal J. E. Lyons in charge. The following corps of teachers have been engaged: B. G. Troffman, assistant principal; Alice Kanavel, Lulu Dudgeon, Dora Beall and Ethel Cox.

Apples Better Than Medicine

Chicago, Sept. 1.—An apple [illegible] every day for every [illegible] is [illegible] a doctor. This was the message brought [illegible] county school teachers in conference here today by O. H. Be[illegible], agricultural expert of Uncle Sam.

"Apples are one of the most wholesome foods," said Be[illegible].

PLEADS NOT GUILTY

Hal Imen pleaded not guilty when arraigned before Justice Abbott last night on a charge of an attempt to provoke a breach of the peace preferred by Jesse Sands. He asked to be bound over and bond was fixed in the sum of $50 which he furnished. Both parties reside at Blue Row.

Annual Picnic

The annual Bloomfield picnic will be held Saturday at Duncan's grove near Bloomfield. Governor Willis and R. C. McCulloch, of Canton, will be present and deliver addresses. In addition to music and readings by local talent, the Bloomfield Cornet band will render selections. In the afternoon, Tyndall and Fresno will clash in a game of ball. Refreshments will be served on the ground.

SUMMER'S OVER

All the stores except the groceries will be open this afternoon. The midsummer half holidays on Thursday came to an end for all the establishments with the exception of the groceries last Thursday. They will continue the closing on Thursdays until October.

Is Arrested For Assault

Alv. Reed, section hand, was arrested Wednesday on a warrant sworn out by Ella Cook, of South Seventh street, in Justice Wimmer's court charging an assault. The offense is alleged to have occurred last Tuesday. Reed will have his hearing today.

Take the MORNING TRIBUNE with you on your vacation.
No extra charge.
Change address as often as necessary.

NewspaperARCHIVE®

NewspaperARCHIVE®

Takes the top of the page, because it has the tip-top attraction until the close of Labor Day

Pastime today the last chance to see
The Fortune Hunter
LUBIN MASTERPIECE
in Six Parts featuring **Ethel Clayton** and **William Elliot**, supported by the Famous Lubin All-Star Cast.
Remember Today Only

Thursday
THURSDAY
Lubin Drama featuring Edgar Jones and Lustina Huff, in
"The Beast"
— Also —
Hearst Selig News Pictorial

Friday Only
Vitagraph Days
The Little Doll's Dressmaker
with Lillian Walker
Also
"THE TANGLE"
A [illegible] Military drama in three acts

Saturday
Broadway Star Feature
The Confession of Madam Barastoff
produced by the Vitagraph Company in three parts.

The Store Where Everybody Shops

Separate Skirts A Plenty

Looking for a separate skirt? Something pretty, stylish and new? If so, the hundreds of them here will make your choosing what it should be—easy.

The assortment was never more complete and the materials in vogue were never more serviceable than the **Serges, Poplins, Chuddah Cloths, Gabardines.** These are made up in the very newest styles with fuller skirts and pleasing lines throughout. O the silk skirts the most fetching are the plaids in full and plaited models. The greatest values, we think, that you will find in town in the wool skirts at $3.98, $5.00, $6.00, $7.50, $8.50 to $10.50. The silk skirts are $6.00 to $8.50.

We invite your early inspection, as many of the Fall Style Show numbers are now in.

Be here for Style Show Week, Sept. 14th to 18th, inclusive.

The McKEOWN-SETTLE COMPANY

This Store Stands for Truth In Advertising

COURT HOUSE NEWS

Fist and final account of Fred S. Huff, executor was filed in probate court Tuesday in the estate of Mary E. Huff, deceased.

Answer Filed.

Answer to the amended petition of the plaintiff was filed in common pleas court Tuesday by the defendant in the case of the [illegible] vs. [illegible] Patterson, [illegible] estate of F. M. Patterson, deceased.

Marriage Permits.

Rimgord M. Given, 27, student, [illegible], Miss Bessie Hamilton, [illegible] E. Hamilton, [illegible] Rev. [illegible] S. [illegible] named to officiate.

Eugene Mast, 27, farmer, Washington township, Miss Sadie Crowthers, 21, daughter of Perry Crowthers, Perry township. Rev. Sorest named to officiate.

NEW SIGN.

A large electrical sign flashing the words "Coshocton National Bank" was placed in position over the sidewalk and in front of the bank's quarters in the Burns building by C. W. Miller Tuesday. The sign is held in position by a large steel bracket and was made by a Dayton electrical sign company.

CARD OF THANKS.

We wish to thank our friends and neighbors for their kindness and floral offerings during the sickness and death of our dear wife and mother.

Mr. John Hart and Family.

HARRIS SHOP IN NEW HOME

Tuesday, Harris the tailor, moved into his new quarters in the J. F. Meek building at the corner of Main and Hickory. The business room which is in one of the finest locations in the city, has been remodeled and is fitted up in an unusually attractive and convenient way for the occupant's business. New steel walls and ceiling have been painted white and the floors covered with a bright linoleum which gives to the room a light and airy appearance. Large show windows on either side of the entrance have been added and are filled with handsome displays of the new fall goods.

The room is that formerly occupied by the Elite theatre.

More Gold From London.

New York, Aug 30.—A second record shipment of gold from London reached New York eighteen days after the arrival of the first consignment of $19,524,000. The latest gold shipment was a few thousands less, Ulysses S. Grant acting assistant treasurer at the subtreasury in Wall street, gave the value of the consignment as $19,[illegible]. Of the securities which formed a [illegible] engagement [illegible] of American [illegible] by British [illegible].

Ray Loos, of Dayton, is visiting his mother, Mrs. Hattie Loos, of Vine street.

Two Masterpiece Features of Beauty and Tragic Power Today

BROADWAY FAVORITES

At Utahna "The Bond Woman"

in Three Parts featuring VERA FULLER MELLISH

Also an Edison, featuring MABEL TRUNNELLE in the 3-Act feature

"THE TRAGEDIES OF THE CRYSTAL GLOBE"

Writes Louis Reeves Harrison, of the Moving Picture World, one of the ablest of photoplay critics: "The portrayals of Mabel Trunnelle and of Bigelow Cooper are in keeping with what will long stand as one of the finest examples of its kind ever shown on the screen."

Newsy Letters From The Rural Districts

CANAL LEWISVILLE

The Woman's Foreign Missionary society will meet at the home of Mrs. S. A. Norris Thursday, September 2, at 2 p. m.

Capt. S. A. Lennon, of Los Angeles, Cal., is the guest of relatives.

Miss Ethel Graham has returned to her home in Newark after a visit with relatives.

Mrs. Howard Shrigley and daughters Wynetta and Georgia, of Canton, and Miss Lillian Schlegel, of Barberton, are guests at the home of G. W. Mohler.

Miss Lucy Foster, of Coshocton, spent last week with relatives.

Prof. and Mrs. S. A. Wiggins and children, Miss Helen and Ralph, of Indianapolis, called on friends here Saturday.

Miss Gayle Kirk has returned home after spending a week with friends in New Philadelphia and Baltic.

Mrs. Scott and daughters Edith and Stella have returned to their home in Crestline after a visit with relatives.

Mr. and Mrs. Edward Guthrie spent Sunday with relatives near Helmick.

Miss Anna Uebel has returned to Cleveland after spending her vacation at the Norris home.

The members of the Epworth League and a number of friends enjoyed a corn roast on Markley's hill, Tuesday evening.

Mr. and Mrs. Frank Cramblett were Sunday guests of relatives in Franklin.

A number from here are attending the state fair.

Mr. and Mrs. George Hahn and children Mary, Mildred and Lillian, Mrs. Mary Miller, of Franklin, Miss Opal Gilmore, of Connelsville, Pa., John Miller and Percy Cramblett, were entertained Sunday at the home of Mr. and Mrs. George Cramblett.

Archie Foster, of Trinway, spent Sunday at his home here.

Miss Hazel Clark has returned home after a visit with relatives in Canton.

ISLETA Rt. ONE.

Mr. and Mrs. Frank Shartz and son George spent Sunday afternoon with William McCune.

[illegible] Cinderella Jones spent Sunday afternoon with [illegible].

Mrs. [illegible] T. Long and family spent Sunday with her parents, [illegible] and family.

[illegible] Jones spent Sunday with [illegible].

[illegible] returned to West Lafayette, after spending a few days with home folks.

Mr. Everhart, of near Canal Lewisville, was in this vicinity Monday.

Alfred Rehard of Newcomerstown, spent Sunday with home folks.

Hattie and Bessie Hammersley spent Wednesday with Blanche Jones.

Beers Newton and wife, of Newark, are spending a few days with home folks.

Samuel Newton and Cleo Hammersley called on Mrs. William Dusenberry Wednesday.

BAKERSVILLE.

Mrs. A. Stephon spent a few days with relatives in Newcomerstown recently.

Mrs. Christian Smith, of Canton, is visiting relatives and friends at this place.

Mr. and Mrs. George Hothem, Mrs. Callie Dittmer and Mr. and Mrs. Daniel Zimmerman motored to New Philadelphia, Saturday, and stayed until Sunday evening.

Mrs. R. T. Wilson spent the week-end with her sister, Mrs. George Ferguson and family at New Philadelphia.

Miss Bernice Riggle is visiting relatives at Dennison.

Mr. and Mrs. Orbe Draher and daughter, Kathleen, of Newcomerstown, spent Sunday with home folks.

Mrs. Henry Seibach and children spent Saturday afternoon with Mrs. John Leech.

Mrs. Joseph Clark of Coshocton is spending a week with her parents, Mr. and Mrs. W. C. Hawk.

Charles and Irene Tinton, of Canal Dover are visiting their grand parents, Mr. and Mrs. Alex. Tinton.

Mrs. Sheldon Schoonover and three children, are visiting at the home of John Schoonover.

Mr. and Mrs. Frank Geese, of West Lafayette, and Mr. and Mrs. Cliff Geese and daughter, Mabel, of Newcomerstown, spent Sunday with their parents, Mr. and Mrs. Samuel Geese.

Misses Merle and Harriet Riggle, returned to their home in Canton, after an extended visit with their grand parents.

NOTICE TO HUNTERS.

Hunters desiring a license, inquire at 835 Kenilworth avenue or at the township office in the Frew building during afternoons or evenings.

Frank Moore, clerk of Tuscarawas twp.

NOTICE.

Examination for city teachers Thursday, Sept. 9th at 8:30 A. M.

C. E. Bryant, Secy.

Aug. 31; Sept. 1, 2.

TOWN TALK

Miss Mae Dever, of Cleveland, is the guest of her sister, Mrs. Fred Timmons, of Chestnut street and Mrs. W. A. Wolfe, of South Fourth street.

Miss Jessie Mowery returned to her home in Warsaw Tuesday after a visit with her aunt, Mrs. Anna Lawrence, on route 3.

Miss Marie Fredrick, of Warsaw, and her guest, Miss May Strome, of Delaware, were shopping in Coshocton, Tuesday.

Make Your Plans
TO ATTEND
COSHOCTON'S GREATEST
Labor Day Celebration
AT
FAIRLAWN PARK
MONDAY, SEPT. 6th
MOTORCYCLE RACES
With crack riders from all over the State
BABY CONTEST, DANCING
ALL KINDS OF FUN

A Sale of Photo Albums

We will put on sale our entire stock of Albums at about 1-2 price.

40c Albums reduced to	25c
50c Albums reduced to	30c
75c Loose Leaf Albums reduced to	45c
$1.25 Loose Leaf Albums reduced to	75c
$2.00 Loose Leaf Albums reduced to	$1.00
Any size card mounts from 2 1-2x4 1-4 to 5x7. doz.	15c
Art Corners, 3 packages for	25c

2 rolls Film free, with a purchase of any size Box Camera—priced at $2, $3, $4 and $5.

BERT W. KLEIN
The Reliable Jeweler—512 Main St.
Developing — Printing — Enlarging For Amateurs.

"MATCH US IF YOU CAN"

Newest Fall Fabrics And Fashions

TAKE THIS TIP

Before you buy that FALL SUIT OR OVERCOAT come in and inspect the big line of suitings and overcoatings, see the newest fashion plates--get our prices. Our tailoring is the very best. It's a pleasure to show our goods.

Our Guarantee:
Every suit is made to your measure and order, guaranteed to fit, wear and satisfy or money refunded.
Come in today and [illegible]

We Will Be In Our New Location, Cor. Main and Hickory Streets, September 1st

HARRIS

Mr. Hard-to-Fit:
Does your coat pinch or bind under the arms? Wrinkle back of the neck? Jump away from the collar. Harris will eliminate all these no

NewspaperARCHIVE® NewspaperARCHIVE®

MAKE THE ROADS BETTER

BY JESSE TAYLOR

Editor of "Better Roads and Streets"

While [illegible] vari-ations [illegible] there is [illegible] fact that as a general rule, the higher values are largely due to superior public roads.

The [illegible] time [illegible] applied more [illegible] parts [illegible] tenance [illegible].

The [illegible] never [illegible] as much [illegible] tural [illegible] tion, as [illegible] knock [illegible] over a railroad.

Mud laws [illegible] the [illegible] automobile [illegible] a place [illegible] use for in the middle of the road.

Improved roads are the earmarks of [illegible] the evidences of intelligence, [illegible] refinement, bad roads are the sign of [illegible] or a careless citizenship.

Are you in favor of improved roads? If not, you don't belong in Ohio.

Not only [illegible] quality of the soil and the improvements be satisfactory to the man who wants to buy a farm, but before he will go with a real estate agent to even look at a farm he wants to know the [illegible] telephone, is [illegible] rural mail route and a good road.

[illegible] and [illegible] of roads [illegible].

Improved roads will keep the [illegible] city folks out for [illegible].

[illegible] is back on a [illegible] bordering land [illegible] a petition for the construction and improvement of a new road.

Improved roads have a money [illegible] as well as a social value. [illegible] improved road [illegible] of the [illegible] is found to pay [illegible] handsome dividend each year.

PUSH. If you can't push, PULL. If you can't pull then [illegible] get out of the way.

A community is known by the roads it keeps.

Many county roads are paved with good intentions, but for the most part with lumps of soil, [illegible] and rubbish.

Let everybody awaken to the importance of improving the public road, for improved roads will bring:

"Better schools and greater attendance.

Better health and quicker medical attention.

Better farms and more cultivated land.

Better crops and better transportation.

Better social condition and less isolation.

Better churches and better homes.

Better men and a better Nation."

The development of a full serviceable highway system should be a matter of national concern, coordinate with the development of waterways and the conservation of our natural resources.

Why are the roads generally so poor?

Answer. Because, as a rule, except in a few states, they are built by taxation upon the abutting land owners with no provision for maintenance.

Improved roads make farm life attractive and profitable.

The road laws of every state should provide for compulsory road education of county commissioners, township trustees, county engineers, and road supervisors, and for an annual school of instruction.

The Government forces rural mail carriers to pass a civil service examination, the state requires all teachers of public schools to possess certificates of qualification, the state requires [illegible] to pass an examination before putting a [illegible] or running a steam locomotive, but we permit anybody and everybody to spend the people's money in the so-called construction and repair of public roads, and in Ohio about $12,000,000 is annually spent in this way.

The roads do not belong to any political party, sect or faction, but are the property of all the people.

Many instances can be found where the roads have been made [illegible] in order to reward some political henchman.

Politics can never be entirely eliminated from the business of road construction, repair and maintenance until we have a healthy sentiment for the selection and retention of men for the business for their work rather than for their political affiliation.

Raise the standard of road and road workers, take them out of the category of dog catchers and create a more wholesome respect for roads, road workers and our road laws.

Uncle Sam might get into a worse business than that of road building.

Get into the campaign this fall and elect competent men as township trustees, supply them with [illegible] money and tools and then watch how your dream of good roads will be fully realized.

The time has come for a general forward movement for improved roads, roads built and maintained under a general uniform plan, roads to be paid for by all who derive benefits or pleasure therefrom, so that all signs will point to a good road everywhere.

It is estimated that each man, woman and child in the United States helps to bear a mud tax of $12.50 each, because of bad roads. This shows that the road question is one which should be made as big as the tariff, the navy, the army, foreign relations, commerce or anything else.

Many roads in Europe which are centuries old, and better today than ever, are better because they have systematically repaired and maintained.

The people who live in towns and cities are as much concerned in the condition of roads as are the people who live along the roads leading into or out of the towns and cities.

Good roads, like good streets, make habitation along them most desirable.

Improved roads encourage time and force in the transportation of products as well as to beautify the country through which they pass.

Charles Sumner said: "The road and the school master are the two most important agents in advancing civilization."

The difference between a good road and a bad road is often equivalent to the difference between profit and loss.

Mr. and Mrs. Thomas Bell, of West Lafayette, were in Coshocton, Wednesday.

ROOTS OUT CORNS BY PENETRATION

Dr. Hunt Finds the Quick, Clean, Painless, Effective Way. ONLY 10c.

Cutting a corn never cured it. Caustic liquids only invite blood poisoning, and stimulate further corn growth. Corn pads are bulky and squeeze the toes. Salves are greasy. But one way that *does* cure corns of all kinds and sizes is the *penetration* way, discovered by Dr. Hunt, of Sidney, Ohio, a medical man who has spent a lifetime in the development of this new principle of curing corns by penetration.

Dr. Hunt's New Corn Cure comes in the form of cleanly handy plaster. Six plasters in a box. The plaster size of corn and apply. Instantly the pain is eased. All you feel is the soothing effect. The plaster does not bulk up like clumsy pads.

Now see what happens: In two days the corn has become thoroughly penetrated that it can easily and quite painlessly lifted out, root and branch and all.

Remember, principle is new. It is different from anything else offered as a permanent cure for stubborn corns. And a box full costs only ten cents. Money back if not delighted. Sold by druggists and shoe dealers everywhere. Or, send ten cents in stamps to American Chemical Company, Sidney, Ohio.

"Large box containing 20 plasters, 25c."

THE CENTRAL BANK

of Coshocton

J. W. [illegible]more, Pres., Adam Strome, Vice Pres., Carl O. McGinnis, Cashier.

Directors.

J. W. D[illegible]ore — R. M. Love
Adam S[illegible]e — J. W. Thomson
W. H. B[illegible]rt — Edgar Marshall
Samuel [illegible] — Geo. D. Klein — T. J. Hanley

Capital [illegible],000.00 — Surplus $5,000.00

LOANS MADE ON REAL ESTATE AND OTHER APPROVED SECURITIES.

WE INVITE YOUR BUSINESS

THE 500 WORD LIMIT

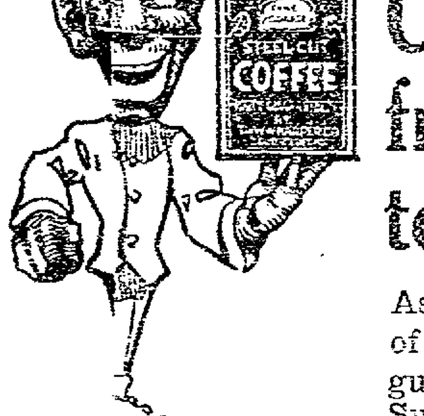

on Tastwel Coffee Suffrage Contest Lifted

As we find the majority of those submitting arguments on Woman's Suffrage desire to use more than 500 words in their positions, we are advising all those who have sent their articles that we have withdrawn the limit; you are at liberty to add as many words as you wish, or deem necessary to make your argument full and comprehensive.

Trusting that this may be satisfactory, we are,

Yours truly,

THE W. W. HARPER CO.

BLENDERS—ROASTERS—GRINDERS

ZANESVILLE, OHIO.

WestLafayette Newsy Letters

Mrs. Stevenson and Mrs. Eves Burt entertained their sewing club Friday afternoon at Mrs. Stevenson's home. A pleasant social time was enjoyed and a nice supper served to the following: Mrs. Robert McClure, Mrs. William R[illegible], Mrs. Frank W[illegible], Mrs. [illegible] Stortz, Miss Anna Russel, Miss Anna Rogers and Miss Nellie Burt. The guests of the club were Miss Grace McMahon, Miss Nell Sharpless, of West Bedford, Miss Jennie Burt, Mrs. Caylerdal and Miss Hazel [illegible] Stevenson.

Miss Helen Crider [illegible] was a guest at the Shaup home Thursday.

Mrs. Williamson has returned from a motor trip through West Virginia.

Misses Platt, Wood, Hakill and Mrs. [illegible] motored to the country and partook of a camp supper Thursday evening.

Cecil Shaffer entertained a few of his friends at his home, on [illegible] avenue, Friday evening. A jolly social time was enjoyed and dainty refreshments were served to the following: Miss Ada Beck, Miss Ruth Peebles, of Baird, Texas, Lenora Stark, of Chattanooga, Fern and Martha Beck, of Adena, O.; Messrs. Frank Muse, Cecil McCreery, Raymond Moorehead and the host.

The Ladies' Aid society of the Baptist church met at the home of Mrs. Perry Burt Thursday evening. It was well attended and an interesting time was enjoyed.

Mrs. Isaac McAllister entertained a number of her son Thersa's friends Friday afternoon.

Carl Marquand and Kennison Beall left Tuesday for the State Fair, where they will visit until Thursday.

Burt Leighninger and Noah McClain are enjoying a brief trip to the State Fair.

Miss Ella Harbout left Tuesday for a month's visit at her home in Mount Pleasant.

Miss Lois Kirkpatrick leaves today to resume her work at Ohio State university.

Henry Shalan and Frank Legget are enjoying the State Fair this week.

A very enjoyable barbecue was given near the home of John Kirkpatrick, Monday night, in honor of Miss Ella Harbout and Lois Kirkpatrick, who leave this week. An unusually jolly evening was spent with games and "eats" and under the glow of a bright moon and light from a mammoth burning brush pile. The evening was thoroughly enjoyed by the following: Misses Ella Harbout, Lois Kirkpatrick, Grace MacManiman, Anna Hart, Nora Jennings, Marie Beck, Ada Beck, Zella Dyser, Martha Beck, Maida Dyser, Tacy Ross, Edna Stemple, Olive Lapp, Ruth Peebles, Emma Jones, Beulah Merchant, Lois Stark, Esther Sieker, Fern Leighninger, Margaret Given, Joanna Wood, Ella McCardy, Doris Gaskill, Mary Walters and Messrs. Frederick Burt, Kenneth Wood, Alfred Beck, Willis Moore, Clyde Lapp, Clifford Hart, Glenn Milboy, Raymond Moorehead, Cecil McCreery, Cecil Shaffer, Casey Baker, Matthew Moorehead, Jesse Slater, Charles Smith, Robert Kirkpatrick, Walter Kirkpatrick, Mac Leigh[illegible] and Russell [illegible].

Mrs. [illegible] of W[illegible] and sons, [illegible] and [illegible] returned Tuesday to their home in Columbus after spending a [illegible] weeks with Frank Wolf, of West Lafayette.

In honor of Miss N[illegible] Sharpless, Miss Grace McMahon entertained [illegible] Thursday evening. Those present were: Mrs. Roy McClure, Miss Eva [illegible], Miss Ella [illegible], Miss N[illegible] Sharpless and the hostess. Messrs. William Leighninger, Stacy D[illegible]dson and Robert McClure.

LOOK WELL THINK WELL ASK WHERE--INVEST

in a pair of our New Fall Shoes, for men women and children.

A Fit For Every Foot

BRENDEL BROS.

Fourth and Main Streets

Fitters of Feet

The Coshocton Grocery

The home of Quality

Both Phones

BERLIN ACCEPTS WILSON'S VIEWS

German Ambassador Notifies State Department

Washington, Sept. 1.—Germany has accepted the declaration of the United States in the submarine warfare controversy. Count Von Bernstorff, the German ambassador, gave oral and written assurances to Secretary Lansing that no more passenger ships will be sunk without warning.

The official announcement of Germany's [illegible] is hailed here as a great victory for President Wilson in [illegible] the [illegible] in the great war [illegible].

German Ambassador's Letter.

Count Von Bernstorff's conference with Secretary Lansing last [illegible] fifteen minutes, after which he sent the secretary the following letter:

"My Dear Mr. Secretary: With reference to our conversation, I beg to inform you that my instructions concerning our answer to your last Lusitania note contains the following passage:

"'Liners will not be sunk by our submarines without warning and without safety of the lives of non-combatants, provided that the liners do not try to escape or offer resistance.'

"Although I know that you do not wish to discuss the Lusitania question until the Arabic incident has been definitely and satisfactorily settled, I desire to inform you of the above because this policy of my government was decided on before the Arabic incident occurred.

"I have no objection to your making any use you may please of the above information.

"I remain, my dear Mr. Lansing, very sincerely yours,

(Signed) "J. BERNSTORFF."

Lansing's Statement.

In connection with the letter, Secretary Lansing made the following statement:

"In view of the clearness of the foregoing statement it seems needless to make any comment in regard to it, other than to say that it appears to be a recognition of the fundamental principle for which we have contended."

Count Von Bernstorff's letter was forwarded to President Wilson as soon as it was received at the state department. No formal comment was made at the White House, but on every hand in official circles there was evidence of gratification that the submarine crisis had passed and that Germany had acknowledged the justice of the principles for which President Wilson has been contending.

Count Bernstorff's announcement that the policy had been decided upon before the sinking of the Arabic agrees with statements by officials in Berlin and with information upon which American officials had been depending. Soon after the dispatch of the last Lusitania note, President Wilson understood there would not be another such disaster. The sinking of the Arabic, therefore, came as a double shock.

Inasmuch as it seems to have been apparently established that the submarine which sank the Arabic has been destroyed by a British patrol boat the exact circumstances may never be determined other than by testimony from British and American sources. The German government's statement that before sinking of the Arabic the submarine commanders had been ordered to sink no more passenger ships without warning may be taken as a disavowal of that act.

Germany Expects Concessions.

It is generally acknowledged that in making concession to the United States Germany expects President Wilson to renew his representations to Great Britain against interferences with neutral trade. The president has steadfastly declined to conduct one negotiation in relation to the other, taking the position that the diplomatic negotiations of the United States with one belligerent could not be conditioned on its relations with another.

The new American note to Great Britain making representations against the restrictions imposed by the orders in council is almost ready to go forward to London.

Indorse Wilson.

Louisville, Ky., Sept. 1.—Kentucky Democrats were the first to indorse President Wilson for the presidency in 1916. This step was taken in the state convention of the Democratic party. The resolution said in part. "We believe that his mastery of the situation (referring to the European war) requires his renomination in 1916, and heartily indorse him as the party's most efficient and trusted leader in the coming national election."

In Contact With Live Wire.

Steubenville, O., Sept. 1.—Andy Eukmos, thirty, was electrocuted in the Laselle iron works shaft. His head came in contact with a live wire.

Read The Tribune Want Ads

4% OLD HOME

Think Of Your Family

When you invest your savings, remember that they [illegible] to be the only [illegible] for your family [illegible] of your death. In [illegible] where they really [illegible].

This Company has [illegible] paid every [illegible] request.

[illegible]

We pay 4 per cent.

[illegible]

THE HOME BUILDING ASSOCIATION COMPANY OF NEWARK, OHIO.

In the old way of washing you do by main strength on the wash-board what

FELS-NAPTHA

does while you rest and without boiling or scalding. In half the time too, and the clothes are whiter, sweeter and cleaner than is possible by the old back-breaking way.

Just as wonderful for all household cleaning.

NONE LEFT TO ASK DAMAGES.

Twenty-three Families Wiped Out by Eastland Disaster.

Chicago, Sept. 1.—Of the 844 men, women and children who met death in the Eastland disaster, sixty-six comprised twenty-three entire families that were wiped out, leaving no relatives or heirs to claim damages. This was announced by the Red Cross committee, which has charge of distributing the Eastland funds of $360,000.

The Eastland horror made nearly 200 widows, who will be taken care of out of the fund. In all, the Red Cross will arrange for the care of 816 persons. The relatives of the remaining twenty-eight victims have been found not to need assistance.

Aviator Pegoud Killed.

Paris, Sept. 1.—Alphonse Pegoud, the original loop the loop aviator, was killed yesterday.

West Lafayette College

Meets State Requirements

Normal, Preparatory, College, Music and Business courses.

Equal To The Best

Able teachers, Ideal location, Best moral influences — a hearty welcome and many friendships await you here. School opens Sept. 15th. COME.

Write for Catalog.

New York Racket Store

CANNING NECESSITIES

The Canning Season is on in full blast. I can take care of your every want at a very much reduced price. See what saving at my special prices below. I must make room for Fall and Winter goods.

45c pt. Mason Glass Jars, sale price 40c
50c qt. Mason Glass Jars, sale price 45c
70c, 1-2 gal. Mason Glass Jars, sale price 60c
25c Index Tin Cans, sale price 30c
25c Boyd's Porcelain Jar Caps, sale price 15c
10c Extra Heavy Jar Rubbers, sale price, 3 for 25c
5c Jar Rubbers, sale price, 7 for 25c
5c Sealing Wax, sale price, 3 for 10c
Tin Lids for stone and glass jars, sale price 5c
Jelly Glasses, tin tops, sale price 23c, 18c
Jelly Moulds, sale price 25c

SEPTEMBER BEDDING SALE

Cotton and Woolnap Blankets

Extra special inducements for early buyers. Greatest reductions on record for Blankets at beginning of the season. Heavy purchases necessitate making room for holiday goods. My sacrifice is your gain.

$2.50, 66x80 Woolnap Blankets $2.25
$1.98, 64x76 Woolnap Blankets $1.75
$1.29, 64x80 Cotton Blankets $1.09
$1.19, 64x76 Cotton Blankets 98c
95c, 54x74 Cotton Blankets 75c

J. B. Renfrew

Two Doors East Commercial National Bank

NEWSPAPERARCHIVE® NEWSPAPERARCHIVE®

IN THE BIG LEAGUES

How They Stand

NATIONAL LEAGUE.

Clubs	W.	L.	Pct.
Philadelphia	68	52	559
Brooklyn	68	57	537
Boston	63	56	529
Chicago	59	60	496
St. Louis	60	65	480
New York	56	61	479
Pittsburg	59	66	472
Cincinnati	55	67	451

AMERICAN LEAGUE.

Clubs	W.	L.	Pct.
Boston	80	39	673
Detroit	81	43	653
Chicago	73	49	599
Washington	63	57	525
New York	55	63	466
Cleveland	47	74	388
St. Louis	47	75	385
Philadelphia	36	82	305

AMERICAN ASSOCIATION.

Clubs	W.	L.	Pct.
Minneapolis	79	53	599
St. Paul	75	56	573
Louisville	68	60	531
Indianapolis	67	62	519
Kansas City	66	62	512
Milwaukee	60	68	469
Cleveland	55	73	430
Columbus	47	82	364

FEDERAL LEAGUE.

Clubs	W.	L.	Pct.
Pittsburg	69	53	566
Newark	64	52	552
St. Louis	67	56	545
Chicago	66	59	528
Kansas City	65	58	528
Buffalo	61	66	480
Brooklyn	57	68	456
Baltimore	41	78	344

TODAY'S GAMES.

National League.

Brooklyn at Boston.
Philadelphia at New York.
St. Louis at Pittsburg.

American League.

Cleveland at St. Louis.
Chicago at Detroit.
New York at Washington.
Boston at Philadelphia.

American Association.

Louisville at Columbus.
Cleveland at Indianapolis.
Milwaukee at St. Paul.
Kansas City at Minneapolis.

Federal League.

St. Louis at Pittsburg.
Newark at Buffalo.
Baltimore at Brooklyn.

YESTERDAY'S RESULTS.

National League.

St. Louis 1, Pittsburg 0.
Pittsburg 7, St. Louis 0.
Cincinnati 4, Boston 0.
New York 6, Philadelphia 5.

American League.

Detroit 5, Chicago 0.
Boston 6, Philadelphia 0.
Washington 2, New York 1.
Cleveland 6, St. Louis 2.

American Association

Cleveland 12, Louisville 1.
Minneapolis 2, Kansas City 1.
Milwaukee 12, St. Paul 3.

Federal League.

St. Louis 7, Pittsburg 2.
Baltimore 7, Brooklyn 1.

You—Or No One Else
cares to be bald. Yet that is what will happen if your hair does not stop falling out.

Rexall "93" Hair Tonic

In our opinion is the best hair tonic on the market. Sold only by us—50 cents.

Siegrist & Williams

National

Tit For Tat.

Pittsburg, Sept. 1. After being shut out in the first game, the Pirates came back strong and won by the same route in the second. The score:

FIRST GAME.

	R.	H.	E.
St. Louis	5	10	0
Pittsburg	6	5	1

Batteries—Sallee and Snyder; Adams and Gibson.

SECOND GAME.

	R.	H.	E.
St. Louis	0	3	1
Pittsburg	7	15	1

Batteries—Perdue and Snyder; Harmon and Gibson.

Revenge Is Sweeet.

Boston, Sept. 1.—Those two shutouts of yesterday caused the Reds to speed up and with Toney pitching in sensational form the tables were turned. The score:

	R.	H	E.
Cincinnati	4	8	0
Boston	0	1	1

Batteries—Toney and Wingo; Ragan and Gowdy.

Phillies Nosed Out.

New York, Sept. 1.—While both teams bunched their hits, the Phillies had hard luck in the field and were nosed out. The score:

	R.	H.	E.
Philadelphia	5	7	3
New York	6	8	0

Batteries—McQuillan and Killifer; Stroud and Meyers.

COLUMBUS TEAM WILL PLAY HERE

The Argonheights National baseball team will be the attraction at the Red Sea diamond here Sunday unless "Jupe Pluvius" kicks the bucket again. The Argonheights hail from Columbus and are heralded as being one of the fastest semi-professional teams in the state.

As a Labor Day attraction, the Feds and Tyndall will hook up on the Red Sea diamond Monday morning. The game will be called at ten o'clock.

The Feds have been asked to report for practice tonight.

American

White Sox Blanked.

Detroit, Sept. 1. The White Sox made as many hits as the Tigers but their bingles were widely scattered and they lost. The score:

	R.	H.	E
Chicago	0	10	1
Detroit	5	10	2

Batteries—Scott and Schalk; Coveleski and Stanage.

Goose Egg For Mack.

Philadelphia, Sept. 1.—Foster pitched in airtight form today and the Athletics were blanked. The score:

	R.	H.	E
Boston	6	6	0
Philadelphia	0	3	4

Batteries—Foster and Cady; Wyckoff and Schang.

Yankees Nosed.

New York, Sept. 1.—The Nationals made it three straight when they nosed out the Yankees. The score:

	R.	H.	E
Washington	2	7	0
New York	1	4	0

Batteries—Ayers and Ainsmith; Caldwell and Alexander.

Indians Win.

St. Louis, Sept. 1.—With Carter preventing the Browns from bunching their hits, the Indians won by a safe margin. The score

	R.	H.	E
Cleveland	6	10	2
St. Louis	2	8	2

Batteries—Carter and O'Neill; Koob and Agnew.

MORE DEMOCRATS OUSTED.

State Head of Food Inspection Refuses to Surrender His Office.

Columbus, Sept. 1. The dismissal of Democratic state employes continues. Adjutant General Hough decapitated Henry Stratton, Cleveland, state horse policeman, who has served under all Democratic administrations since Governor Pattison's time. This place was given Louis F. Wells, Republican of Kenton.

Secretary of State Hildebrandt dismissed James [illegible] of Celina and gave his place that of Recording Clerk to Edward J. [illegible], Republican of Cincinnati. Hildebrandt gave [illegible] Nathaniel [illegible], Cleveland, the position of cashier in the state auto bureau succeeding William [illegible], Democrat, who was discharged Tuesday.

Thomas [illegible] [illegible] [illegible] [illegible] [illegible] state [illegible] [illegible] [illegible] [illegible] [illegible] [illegible]. The state [illegible] [illegible] [illegible] [illegible] [illegible]

Dayton, and J. C. Goldrick, Democrat, Hamilton, and both were let out.

Dr. S. R. Best, Republican, Centerberg, succeeded G. J. Weingartner, Democrat, Reynoldsburg, as [illegible] statistician [illegible] [illegible] [illegible] [illegible]. Best is a former mayor of Centerburg and a [illegible] [illegible] [illegible] [illegible] Board [illegible] [illegible] [illegible].

Bert S. Barrow of Hamilton, Democrat, refused to surrender the office of chief inspector of the dairy and food division [illegible]

BARNES

Mr. and Mrs. Charles Thomas, of Halifax, spent Sunday with George Eberwine and family.

[illegible] [illegible] [illegible] [illegible] Kiein entertained with a [illegible] party at [illegible] Wednesday afternoon, [illegible] the evening served a [illegible] to the following little folks, Esther Leindecker, Celia Ames, Mae Maesmann, [illegible] and Clyde [illegible], Freda Jerrison, Essie Eberwine, Marie and Verle Boyd, Antoinette Birdle, Mae [illegible], Clara and Fred Walters, Marie Steffe, Mary Turner, Delores Lowery and Marie [illegible].

Ernest and Walter Boyd, of Fresno, spent Sunday with Lee Boyd and family.

Mr. and Mrs. Joseph M. [illegible] spent Tuesday with Mr. and Mrs. Edward Finlay, of near Warsaw.

Howard Hardesty and family and Seymore Steffe and family took dinner with Mr. and Mrs. George Warren Sunday.

There will be preaching Sunday evening at the Amity church at 7 o'clock.

Mrs. Bryant, of Coshocton, is spending a few days with Mrs. J. A. Finlay.

Mrs. Derche, of Halifax, spent a few days last week with her daughter, Mrs. George Eberwine.

Mr. and Mrs. John Leindecker is spending a week with friends in Marion, O.

Celia Ames, of Chili, is visiting with Esther Leindecker for a couple of weeks.

FRESNO

Mrs. Caroline Scheetz returned to her home after a brief visit her son and son-in-law, on Millsek.

Mr. and Mrs. W. H. Engel spent Wednesday with friends in Keene.

Misses Florence Pretzens and Bessie Welling, spent Wednesday at Baltic.

Harvey and Eva Scheetz and Charles Engel were the guests of T. M. Scheetz and family Saturday and Sunday.

Mr. and Mrs. A. J. Hunamel gave a reception Sunday in honor of their son, Charles, who was recently married.

Miss Edna Engel returned to her duties near Baltic after spending a week with her sister, Etta and other relatives at Killbuck.

Little Helen Reuss, the two-year-old daughter of Mr. and Mrs. G. G. Reuss, is ill with appendicitis.

Miss Agnes Perry returned to her home Monday after spending a few days with relatives at Capal Forest.

Charles Newton, of East Main street, returned home last night after spending the week at the home of his grand parents, Mr. and Mrs. S. C. Newton, near Newcomerstown.

Charles H. Jones, of Chestnut street, left Wednesday for a trip to Niagara Falls.

SOCIETY

Cleveland Guests.

Miss Ethel Crowe, of Cleveland, is visiting Miss Mary Abbott, of Adams street. Wednesday evening Miss Abbott and her guest were dinner guests at the home of E. G. Abbott, on South Sixth street.

Guest Of Miss Hay.

Miss Lorna Brooke, of Adams Mass., is the guest of Miss Margo Hay, on South Lawrence street. Miss Brooke will be among the guests at the Phi Sigma Chi dance this evening.

Returns From Vacation Trip.

Mr. and Mrs. Judge Baab, of Elm street, returned home Wednesday from a delightful ten days' trip to Niagara Falls, Buffalo, Toronto and Cleveland. While in Cleveland they were guests of Mr. and Mrs. J. L. Strudler and family.

Home From Trip.

Mr. and Mrs. William F. Heffelfinger and children, of Nellie, have returned to their home after spending the past week motoring and visiting friends in the following cities, Wooster, Barberton, Akron, Loyal Oak, Millersburg and Fredricksburg.

Society Meets.

The Missionary and Aid society of the Keene M. E. church will meet Saturday, September 4, at the home of Mrs. Erastus Boyd. All members are requested to bring their mite boxes.

Bride-Elect Complimented.

A luncheon at the Country club Wednesday complimented Mrs. Mabel Benson, whose marriage to Fred Cantwell is to be an event of next month. Members of the Ladies' Golf club gave the luncheon and also surprised Mrs. Benson with a shower of linen. Golf was enjoyed during the morning hours and luncheon served at 1 o'clock. The party included: Mrs. E. C. Compton, Mrs. B. F. Carter, Mrs. Harry Hunt, Mrs. Charles Ransom, Mrs. Chester Smith, Mrs. F. K. Pamperin, Mrs. Harry Borch, Mrs. R. Q. Baker, Mrs. W. N. Day, and the guest of honor, Mrs. Benson.

To State Fair.

G. W. Denzer, Miss Laura Denzer and Earl Denzer, of Chestnut street, will leave today to attend the state fair at Columbus.

Program For Concert.

Following is the program which will be given tonight at Fairlawn park by the Coshocton Imperial Band:

One-Step, "A La Carte," Holzmann.

Selection, "The Firefly," Friml.

Waltz, "Southern Home," Ailes.

Patrol, "The Blue and Grey," Dalbey.

Flower song, "Hearts and Flowers," Tobani.

Two-Step, "Chinatown My Chinatown," Schwartz.

Medley Overture, "Popular Songs," Morse.

March, "Under White Tents," Dubie.

Mt. Zion Union Meets With Miss Green.

Miss Mary Green entertained the members of the Mt. Zion W. C. T. U. on the occasion of their regular monthly meeting Wednesday afternoon. Mrs. W. H. Dickey, the county president, presided, conducted the devotionals and also read a paper entitled, "My Mission." This was followed by a paper on "The Value of Juvenile Courts," read by Mrs. Garfield Larcomb, "Does Prohibition Prohibit," read by Mrs. Emma Seoy, "Literature of the W. C. T. U." Mrs. Lucy Abbott, "Good Enough to Vote For," Mrs. Sarah Moscoe. Mrs. C. E. Aronhalt, flower superintendent, gave an interesting talk concerning the flower work and reported a number of boquets sent during the month. Mrs. John Stevenson, county president, was present and in a short talk gave a list of the business places throughout the country, where users of intoxicants cannot have employment. Miss Hazel Tompkins, of Canal Lewisville, was a guest and favored the company with a piano solo. Another pleasing musical number was a duet by little Miss Clara Green and William Abbott.

The hostess served a light lunch.

Important Meeting Of U. B'S.

On important business meeting will be held at the United Brethren church this evening at 7:30 o'clock. All members interested in the work of the church are asked to be present and members of the Aid society, teachers and members of adult classes are especially urged to attend.

Visitor Is Guest Of Honor.

Mrs. Robert Hay, of Columbus, who is visiting her sister, Mrs. W. S. Hutchinson, of South Sixth street, was the guest of honor at an informal dinner party at the home of Mrs. A. H. Thompson, on South Third street, last evening. Covers were laid for: Mrs. Hay, Mrs. James Hay, Mrs. Hutchinson, Mrs. George Stypes, Miss Nellie Stypes, Mrs. Alonzo Clark, Mrs. Mrs. A. E. Lyons, Mrs. Huchins, Mrs. Sarah Watson, Mrs. Clyde Barnes, Mrs. R. M. Love, Mrs. Joseph Thomson and Miss Katherine Thompson and the hostess.

Cottage Prayer Meeting.

Members of the First Baptist church will hold cottage prayer meeting at the home of William Hausel, on North Ninth street, this evening. Karl Pangle will be leader.

TWO BIG BARGAINS

—At The—

Mystic Today

No. 1 Paramount Picture Corporation Presents

"Brother Officers"

with an All-Star Cast

A dramatic Military Romance that will appeal to all.

No. 2 A New Keystone Comedy

"A Hash House Fraud"

FRIDAY—Robert Warwick in "ALIAS JIMMIE VALENTINE."

Also three big acts of Vaudeville.

Don't Forget—The House Of Features.

COW MOTHER OF TRIPLETS

Three Calves Born in Iowa Are Healthy—Triplets Rare Among Cattle.

Webster City, Ia.—One of the greatest rarities in "cow families" is owned by Stanley Conklin at his farm southwest of this city. The "family" consists of a cow and triplet calves. Twins are a frequent occurrence among cattle, but triplets are so rare as to attract attention. The triplets are healthy and normal.

Black Snake Got His Kittens.

Amity, Ga.—When the Rev. W. A. Fitzgerald saw a plump blacksnake sliding away from an outhouse, where five kittens made their home, he was suspicious and looked into the building. Sure enough, the kittens had disappeared.

Mrs. Charles Hull, of Chestnut street, is on the sick list.

Try an ad in the Classified Column of the Tribune.

SUITS

Dry Cleaned & Pressed

98c

The Eureka Laundry Co.

Nasty, Sour, Disgusting Taste Every Morning?

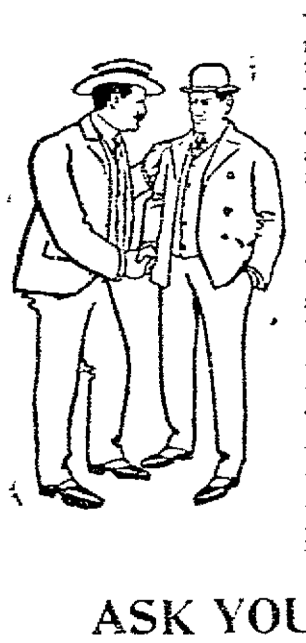

You get up with a mean, disagreeable feeling—an ill-smelling breath—a tongue with a scurvy, bilious coating —Ugh! why do you? Why don't you wake up to the fact that you ought to do something. Your stomach needs attention—your bowels need cleansing—your liver needs stirring up.

YOU NEED PEPSINCO

and you need it bad Pepsinco will fix your stomach, liver and bowels in a thorough, systematic manner. It's made for that purpose, and thousands will vouch for it. Pepsinco works through the stomach. It digests what is eaten. Take Pepsinco for a few days. A dark, brown taste? I guess not. A coated tongue? No indeed. You'll wake up in the morning clean-mouthed: a sweet smelling, wholesome breath, a pleasing smile and a good healthy appetite. Nemo Pharmacal Company, Wapakoneta, Ohio.

ASK YOUR DRUGGIST

For a Quarter Package of Pepsinco

Mrs. Scoop Never Did Care For The Boss' Line of Talk

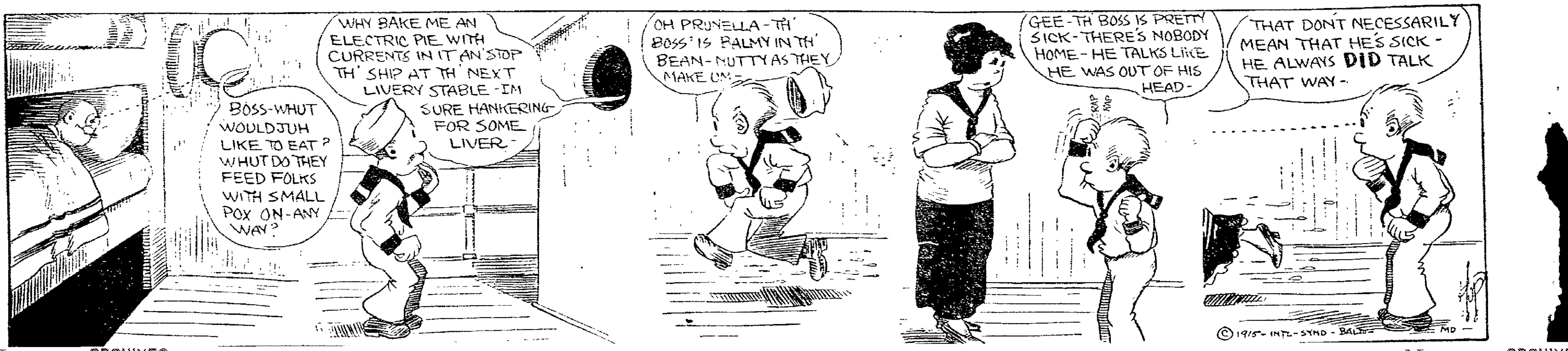

NewspaperARCHIVE®

SOCIETY NEWS
That Will be of Interest to Women

Dinner Party.
Mr. and Mrs. N. H. Carpenter entertained with a six o'clock dinner at their home on Cambridge street, last evening. Covers were laid for Miss Gretchen Schaffler, of Athens, Mr. and Mrs. Shumacker, Miss Madeline Schaffler, Miss Anna Williams, Miss Grace Rose, Miss Ethel Miller and Miss Nellie Hill.

Postpone Aid Meeting.
The meeting of the Ladies Aid society of Prairie Chapel, which was to have been held today at the home of Mrs. James Robinson, on route 7, has been postponed until Wednesday, September 8, when it will be held at the same place.

Married By Dr. Secrest.
Rev. Dr. J. S. Secrest, pastor of Grace M. E. church performed the ceremony at eleven o'clock Wednesday morning, uniting in marriage, James Raymond Lepley, of Howard and Miss Cora Gladys Donaker, of Tunnel Hill.
At six o'clock Wednesday evening Dr. Secrest united in marriage Clarence R. Tickhill, of Cambridge, and Miss Elizabeth Spear, daughter of William Spear, of Coshocton.
Both ceremonies were performed at the church parsonage on Walnut street.

Attend State Fair.
Mr. and Mrs. J. F. Leindecker, of Fresno route 3, returned home Wednesday from a visit in Marion and Columbus, where they attended the state fair.
Mr. and Mrs. Leindecker motored through and report that through the country they saw hundreds of acres of oats uncut and quantities of wheat still out and practically no plowing done. Fruit was plentiful all along the way and apples and peaches particularly abundant.

Attending Conference.
Rev. A. B. Williams, pastor of the M. P. church, is attending the annual conference of the Muskingum district, in session at Zanesville, this week.
Sunday Capt. Fred Ladlow and the Salvation Army will have charge of the services at his church.

At State Fair.
The following people from Keene were in attendance at the state fair at Columbus Wednesday: Mr. and Mrs. C. W. Karr, Mr. and Mrs. Willard Beall, Mr. and Mrs. S. T. Elliott, Mr. and Mrs. Benton Porter, W. D. Karr, Frank Porter, C. P. McVey, Roy Keesey and Marion Bender.

Mrs. Cramblett Surprised.
Mrs. William Cramblett, of route 3, was given a pleasant surprise on the occasion of her birthday anniversary, Tuesday. Making up the party were: Mr. and Mrs. Emerson Randles, Mr. and Mrs. Frank Pew, Mr. and Mrs. Thomas Burrell, Mrs. Gotshall, of Pittsburg; Mrs. Charles Vicary, Mr. Bechtol, Mr. and Mrs. Cal Hazlett, Mrs. Sam Elliott, Anderson Miller, Mrs. Allan Holmes, Mr. and Mrs. William Hawk, Mrs. Robert Whitecraft, William Cramblett, Misses Gladys Etrode, Mable Carr, Nellie Wheatcraft, Rosetta Seward, Olive See, Bessie Burrell, Beulah Burrell, Marie Burrell, Katharyn Gilgannon, Mae Randles, Naoma Holmes, Messrs. Chandy Cramblett, Dan Stewart, Grey Miller, Shilley Bible, Adam Bible, Paul Wheatcraft, Ernest Holmes, Dale Holmes, Ralph Holmes, Russell Elliott, Lester Pew, Raymond Burrell, Norman Wheatcraft, and Luther Wheatcraft.

Dinner at Warsaw.
Miss Mabel Shaw delightfully entertained with a six o'clock dinner Saturday evening in honor of Miss Margaret Coffman, of Lorain, Ohio, and Mae Strome, of Delaware, the following young ladies: Lucile McNeal, Ethel Elder, Helen Beck, Esther Given, Naomi Wright, Marie Frederick, and the guest of honor.

Cox-Maxwell Engagement Announced.
A beautifully appointed six o'clock dinner at her home in Trinway, Tuesday served to make the announcement of the engagement of Miss Nora Cox to Roy Maxwell, of Steubenville. A color scheme of pink and white was attractively carried out, the table being covered with a great bunch of delicate pink cosmos and each place marked with a pair of tiny Kewpies dressed as bride and bridegroom. From these emerging little figures white ribbon reached to the center of flowers and when drawn out each contained the announcement of the interesting event. The date was not announced but the wedding will take place in the early fall and will be a quiet affair at the home of the bride-elect.
Covers were laid for members of Miss Cox sewing club and a few guests including, Mrs. Clarence Clemens, of Coshocton, Miss Virgie Roney, of Dresden, Mrs. E. P. Evans, Mrs. Henry Parks, Mrs. Charles Maynard, Mrs. Oscar Bohmann, sr., Mrs. Oscar Bohman, jr., Mrs. Lawrence Spees, Mrs. James McFarland, Mrs. Davis, Mrs. Bert Cox, Miss Lillian Cox and Miss Fanny Spees.
Miss Cox is a daughter of Mrs. Margaret Cox, of Trinway. She is a sister of Mrs. Clarence Clemens, of South Third street, and has spent much of her time in Coshocton, where she is well known and popular among a wide circle of friends. Mr. Maxwell is in the employ of the Pennsylvania railroad with headquarters in Steubenville, where they will make their home.

Honor Teacher.
Prof. C. W. Maxton, who leaves his home in Trinway soon for Hicksville, where he will teach this year, was tendered a farewell party last evening by members of his Sunday school class at his home on Trinway route 1. There were present: Mr. and Mrs. R. W. Dickerson, Mr. and Mrs. Daniel Dickerson, Miss Edna Tregu, Miss Esther Bell, Mr. and Mrs. C. V. Croy, Mr. and Mrs. G. F. Smith, Mr. and Mrs. Clay McConnell, Miss Blanche McConnell, J. C. Dickerson, Dewey Noland, David Croy, Paul Dickerson and Dwight Dickerson.

Miss Elder Entertains.
Miss Ethel Elder, of Warsaw, delightfully entertained at dinner Tuesday evening the following: Misses Esther Given, Mabel Shaw, Lucile McNeal, Helen Beck, Mary Dean, and Gladys and Gayle Johnston.

C. W. B. M. Outing At Wright Home.
The pretty home of Dr. and Mrs. Wright at Warsaw was the scene of a most enjoyable affair, Tuesday when members of the C. W. B. M. of the Coshocton Church of Christ were entertained there. The party of fourty made the trip to Warsaw in the jitney and other automobiles, spending the whole day as guests of Dr. and Mrs. Wright. A picnic dinner and supper were both enjoyed on the lawn.
In the morning the usual business session of the society was held and plans for the new year's work outlined. A vigorous campaign was instituted which is to end in three months with what is designated as C. W. B. M Day on December 1. The plan is to get new members, create new enthusiasm and increase the offerings. During the afternoon Miss Thelma Armstrong favored the company with several vocal selections and Mrs. F. C. Trott gave an excellent review of "Anne of Ava." Four new members were added during the day including, Mrs. Slaughter, Mrs. Pharion, Mrs. Clark and Mrs. Young.

Canoe Ride and Picnic.
Miss Sylvia Brillhart, of Warsaw, Miss Mae Tish, Fred Cheney and Walter Tish enjoyed a canoe ride and picnic supper down the canal Tuesday evening.

Surprise For Mrs. Burrier.
On the occasion of her birthday anniversary, Mrs. Eli Burrier was given a delightful surprise at her home in Fresno on August 30. Her daughter, Miss Mabel Burrier planned and carried out the affair. Mr. and Mrs. Burrier had spent the day in Coshocton and upon their return found the company of friends all assembled to assist in celebrating the occasion. Games were enjoyed during the evening and a delicious lunch served. Among the adults were: Mr. and Mrs. H. H. Miller, Mr. and Mrs. Asbury Norman, Mr. and Mrs. Al Caton, Mr. and Mrs. Harry A. Caton, Mr. and Mrs. Frank Caton, Mr. and Mrs. Homer Cain, and the Misses Hazel Reiss, Beatrice Caton, Clarice Norman, and the Messrs. Edgar Besst, of Coshocton; Foster Norman, Frank Biers, Dewey Cain, Quay Norman, Frank Henderson, Clifford Phillabaum.

Given-Hamilton Nuptials

An ideal autumn day made a favorable setting for the wedding of Miss Bernice Hamilton and Richard Given which took place Wednesday, September 1, at the home of the bride's parents, Mr. and Mrs. J. E. Hamilton, in Fresno. The ceremony was solemnized at 11 o'clock in the morning underneath an arch of beautiful white clematis on the verandah of the pretty country home and in the presence of an assembly of one hundred and twenty-five relatives and friends. Rev. C. H. Chase, pastor of the Fresno M. E. church officiated, using the ring ceremony. The only attendants were Little Misses Gladys Thomas and Margaret Leavengood, cousins of the bride, who were her flower girls. Dressed in dainty frocks of white they carried French baskets of lillies of the valley and preceded the bridal pair as they marched to the improvised alter to the strains of the wedding march softly played by Mrs. Robert Hamilton.
The bride's gown was fashioned of white crepe de chine with trimmings of shadow lace. A veil of maline, caught with lillies of the valley and pearls reached to the hem of the gown. Her boquet was roses and lillies of the valley.
At noon an elaborate dinner was served at three large tables all decorated in a color scheme of pink and white. The large wedding cake centered the bride's table and surrounding it were white chrysanthemums and smilax. At this table were seated: the bride and bridegroom, Mrs. Robert Given, mother of the bridegroom, Miss Margaret Given sister of the bridegroom, Mr. and Mrs. J. E. Hamilton, parents of the bride, Mr. and Mrs. Russell Crawford, Rev. and Mrs. C. H. Chase, Miss Mabel Hamilton and Paul Clark.
Wednesday afternoon Mr. and Mrs. Given left for a ten days' stay at Put-in-Bay and from there will go to Ada, where they will go to housekeeping. The bride's going away suit was on navy blue with one of the small fall model hats to match.
Mr. Given is a son of Mrs. Robert Given, of Granville. He will complete a course in civil engineering at Ohio Northern university, at Ada, this year and while he is in school the young people will do light housekeeping in that city.
Presents to the bridal pair included a handsome variety of silver, cut glass and linen.

Enroute Home From West.
Mr. and Mrs. Fred Beutenmiller, of Mulberry street, who have been spending the last two months at the Panama-Pacific exposition at San Francisco and other interesting points in the west, are enroute home and at present are visiting friends in St. Louis. They expect to arrive in Coshocton about Friday.

Home From Visit.
Mrs. Fred Heisser and children, of North Ninth street, arrived home Wednesday from a visit with relatives in Pittsburg.

Miss Wagers Home From Visit.
Miss Nana Wagers, of Chestnut street, has returned home from a week's visit with relatives in Toledo. She was accompanied home by her brother, Albert Wagers, of Shanesville.

Married At Mt. Vernon.
A marriage license was issued last night to Miss Margaret Severns, of Warsaw, and John R. Gamble, of Mt. Vernon. They are to be married in Mt. Vernon where the groom conducts a farm.

Young People Give Dance.
Miss Margaret and Miss Iona Glenn and Miss Katherine Kuntz issued invitations Wednesday for a dancing party at Forbes' hall on Tuesday evening, September 7. Mr. and Mrs. Joseph Kuntz, Judge and Mrs. Glenn and Mr. and Mrs. Frank Raiff are to chaperone the party. About one hundred of the younger set have received invitations.

Motor To State Fair.
Mr. and Mrs. John Baird, of Elm street, and Mr. and Mrs. George Irvine, of Poplar street, left Wednesday morning in the former's car for Columbus to attend the state fair. Saturday, Mr. and Mrs. Baird will leave for Mansfield to visit relatives and Mr. and Mrs. Irvine will remain in Columbus until Sunday as guests of Mr. and Mrs. Harley Wolfe and Mr. and Mrs. Rollin Thompson.

Visiting Brother.
Miss Rose Besst, of Poplar street, is visiting her brother, R. L. Besst and family in Canal Lewisville.

Tea Honors Miss Strome.
Yellow and white was the color scheme used at the tea given by Miss Mary Fredrick at her home in Warsaw, Wednesday afternoon, complimenting her house guest, Miss May Strome, of Delaware. Large baskets of white cosmos, chrysanthemums, asters and other autumn garden flowers were arranged in pretty nooks throughout the house. Shades were drawn and the house softly lighted with yellow covered lights. A large center piece of white cosmos adorned the table and covers were marked with place cards of white decorated with sprays of golden rod. Yellow and white was carried out in the tea. Sandwiches were tied with yellow ribbons while yellow cream, white cake and yellow mints were among the dainties served.
Miss Fredrick's guests were: Miss Leona Brooke, of Adams Mills, Misses Helen Kucklick, Mildred Myser, Pauline Smith, Doris Crowthers, Ruth Markley, Mary Wolford, Miriam and Katherine Kuntz, Gertrude Roser, Bess Bachert, Irene Lahm, Sarah Meek, Marion Hay, Geraldine Dey, Marguerite Mills, Delia Hay, Ruth Lamberson, Margaret Given and Mary Frederickson, of Coshocton; Mabel Shaw, Lucile McNeal and Helen Beck, of Warsaw.

"The Quality Goes IN Before the Name Goes ON"

Learn How To Select a Good Piano

Buying a piano is not the mystery some people think. There are many tests described in our *series of free booklets* which anyone can apply and weed out poor pianos from the good ones.

Naturally the makers of inferior pianos prefer to keep you in the dark, but we are glad to give you these tests with the hope that you will try them on the

Crown Piano

If you buy a piano on its merits, you will consider the Crown and a few others. You will appreciate the superior tone and action of the Crown, and recognize unusual value - a thoroughly high grade instrument at a reasonable price.

Insist on seeing and hearing the Crown before you buy. Its selection means immediate and permanent satisfaction. *Send for the booklets NOW.*

Geo. P. Bent Company, Chicago, Ill.
Please send me without charge the booklets I desire which I have marked X.

☐ Tone ☐ Touch
☐ Music in the Home ☐ Care of a Piano
☐ Construction ☐ Piano Catalog

Name..........
Address..........

Local Representative.
Stevenson Bros

25 Pounds Of Arbuckle Granulated Sugar $1.50
At Snyder's Grocery

If you purchase 3 lbs. of Snyder's Famous 30c Coffee or 2 lbs. Coffee and 1-2 lb. Tea 40c. Best Coffee on earth for the price.

The Snyder Grocery & Coffee Co.
Frank C. Ayres Mgr.
2 Doors E. City Hall

KIRK'S FLAKE WHITE SOAP 5¢
WASHES CLOTHES EASILY IN COLD WATER

FALL MILLINERY OPENING
AT
The WALKER MILLINERY
Saturday, Sept. 4, 1915

We cordially invite you to view our First Display of the New Fall Styles in Millinery which will be exhibited in a large variety at our salesroom,

Saturday, Sept. 4 '15
The Walker Millinery
603 Main Street
Music Afternoon And Evening

This Coupon Is Good for 100 Votes
IN THE CONTEST FOR
Queen Of The Style Show

Write in the name of your favorite on the blank line below.

....

and mail it or bring it to The Morning Tribune Office not later than Saturday, September 11 at 8 p. m.

NewspaperARCHIVE® NewspaperARCHIVE®

COSHOCTON MORNING TRIBUNE
An Independent Daily Newspaper

Entered as second class mail matter at the postoffice at Coshocton, O., under the Act of March 3, 1879.

Resolutions and obituaries are charged for at the rate of 25 cents an inch; cards of thanks at 5 cents a line.

Members of the A. N. P. A., Gilt Edge List, and Ohio Select List.

Eastern Representative—Robert E. Ward, Brunswick Building, New York.

Western Representative—Robert E. Ward, Advertising Building, Chicago.

Published every morning except Monday by THE TRIBUNE COMPANY, 115 North Sixth Street, Coshocton, Ohio.

The Tribune is served by The American Press Association, The United Press and The International Syndicate.

BUYING OUR OWN GOLD BRICK

If a man not only submits to being buncoed, but furnishes the funds with which his gold brick is purchased, no one expresses much sympathy for him. In the campaign which has now started in behalf of the War Trust and which will be whooped up to a finish this winter, the American people are furnishing the money by which public sentiment is to be created favorable to the trust's demands.

The jingoes take it for granted that at the coming session of congress immense sums are to be voted for the purchase of cannon, shrapnel, powder, armor plate, rifles and kindred munitions of war. Our "homes and native shores," our "sacred national honor," the "Republic's defense" and similar slogans have been worked to the limit for months and the glad refrain shows no signs of diminishing. Now that we are to be "adequately defended" the question is HOW IS THE SWAG TO BE DIVIDED, WHO IS TO GET THE LOOT?

The one thing the jingoes are agreed on is that THERE MUST BE NO GOVERNMENT MANUFACTURE OF THESE MUNITIONS. In articles prepared by Congress C. H. Tavenner and Frederick Monroe, a Washington correspondent, the plans of the War Trust for the coming winter and their shameless exploitation of the public funds in the past is laid bare. Mr. Monroe says that from now on the subsidized newspapers will outdo themselves in convincing the government that our salvation depends on the various firms in the War Trust getting immense contracts for war material from the government. Do you know what this means, Mr. Monroe asks?

IT MEANS THAT FOR EVERY MILLION OF DOLLARS THAT ACTUALLY GOES INTO WAR MUNITIONS, ONE MILLION WILL GO AS PRIVATE PROFIT TO THE WAR TRUST! IT MEANS A ONE HUNDRED PER CENT PROFIT TO THE JINGOES WHO ARE PATRIOTIC FOR PROFITS! YOU DON'T BELIEVE IT? THEN HERE ARE THE PROOFS:

Colonel George Montgomery, U. S. A., commandant of the Frankfort government arsenal located at Philadelphia, Pa., on request of a congressman furnished a table of figures showing the total arsenal costs compared with the total contract costs for ammunition manufactured at the Frankfort arsenal between July 1, 1912, and April 25, 1913. The arsenal (government) costs include 15 per cent to cover administration, depreciation, insurance, and interest charges. The grand total of costs to the government for this ammunition manufactured at Frankfort was $1,900,064.05 **The contract (or private manufacturer's) price for manufacturning the identical quantity of ammunition was $2,879,904.00! In other words, the government saved $979,840.94 or approximately $1,000,000 on a $2,000,000 order by manufacturing in a government arsenal.**

In 1913, the war department purchased 7,000 4.7-inch shrapnel from the private profit makers, paying $25.26 for each one of them. At the same time the same kind of shrapnel were being manufactured in a government plant for $15.45, including all overhead charges. The war department has been paying the armor and ammunition ring $17.50 for each 3.8-inch common shrapnel it uses, when it can make the same thing for $7.94, or less than half as much as it pays the private firm. The government can manufacture two shrapnel for the price it has been paying the private manufacturers for one and have $1.62 left on each transaction! The government is manufacturing a 21-second combination fuse in the government arsenal for $2.92 for which it pays the armor trust $7.

The government of the United States is spending $250,000,000 annually on the army and navy. WHO IS GETTING THE MONEY?

Since 1887 The Bethlehem Steel Co., the Midvale Steel Co., and the Carnegie Steel Co.—three firms—have drawn from the federal treasury for the single item of armor plate alone contracts aggregating $95,628,912; which the companies split among them as follows: Bethlehem $42,321,237; Carnegie, $32,954,377; Midvale, $20,353,298. Is it any wonder that these gentlemen are in favor of a big navy, FOR WHICH THEY SHALL MANUFACTURE THE ARMOR PLATE.

Since 1905, the Du Pont Powder Trust—which has no competitors in the sale of smokeless powder to the government—has drawn down contracts aggregating about $25,000,000. On items other than armor plate, the Midvale, Carnegie and Bethlehem have drawn down from the war and navy departments together since 1887 additional contracts amounting to $150,000,000.

This says nothing of the small firms dealing in rifles, ammunition, supplies and all the innumerable articles which must be supplied for the upkeep of the military and naval establishments.

There have been nine official investigations into the cost of manufacturing armor plate, and nine official estimates made of the cost of making a ton of this stuff. The average of these nine official estimates places the figure at $247.17 per ton. The HIGHEST estimate (that of Rear Admiral Joseph Strauss made last year) places the cost of a ton of armor at $314; the LOWEST, that of Commander Diffenbach, made in 1906, places it at $241.76. And yet the navy department has purchased from the three big armor-making firms since 1887 a total of 217,379 tons of armor plate, paying these gentlemen an average price of $440.04 per ton, or a total of $95,656,240. If all this armor had been manufactured in a government plant the government would have saved about $35,000,000!

The Du Pont Trust has sold to the government since 1905 about $25,000,000 worth of smokeless powder. The U. S. government is now actually manufacturing powder at the plant at Indian Head, Md., for 36 cents a pound. Had it manufactured all it has used since 1905, between eight and ten millions of dollars would have been saved. Do you see now why the Du Pont Trust is in favor of big armaments, and PRIVATE MANUFACTURE?

The navy department needs a lot of torpedoes. Most of them it buys from the Bliss Torpedo Works, a private firm of patriots-for-profit. But it also makes some torpedoes in a government plant at Newport, R. I. According to Secretary of the Navy Daniels, in the two years during which the present government works have been in full operation, the cost of manufacture of each torpedo has been reduced from $4,200 to $3,200. BUT, the government is paying the Bliss people—the only private torpedo plant in the country, by the way,—A PRICE OF $5,000 FOR EACH TORPEDO! You are not surprised, are you, to know that the Bliss Torpedo Works is in favor of a big navy, AND THE PRIVATE MANUFACTURE OF TORPEDOES?

Secretary of the Navy Daniels has been learning things since he has been at the head of the department. In his last annual report appeared a startling statement, which—needless to say—didn't get much publicity in the subsidized press. You'll see why when you read it. Here it is:

"There is another reason why the navy department should be able to manufacture munitions of war—that policy **would prevent effective agitation or oganization for big preparations for war conducted by those who make profit by the manufacture of war supplies.** It has been suspected in some countries **that makers of armor and powder, guns and fighting craft have promoted steadily increasing equipment for giant navies and large armies for their personal enrichment,** as others have practiced 'philanthropy at 5 per cent.' The incentive of personal aggrandizement by preparations for war should not be permitted to exist in the United States."

Did congress accept Secretary Daniels' recommendation for a government armor plate factory? It did not; instead it appointed another committee to "investigate and report on the question." To the nine voluminous reports it already has on the subject extending from 1896 to 1914—all of which agree that the armor trust is enormously overcharging the government for armor plate—congress decided to add a tenth report. And next time it will add an eleventh, and so on. Meantime, the steel corporations will be getting their regular profits—and boosting for a big navy!

Two Ft. Wayne girls were robbed of their hair while they slept. While we sympathize with them in their terrible loss, still girls should always think to lock their hair up in a safe when they sleep.

European press dispatches declare that Germany will pledge herself for the protection of neutrals at sea. This declaration must have been received with immense enthusiasm in Belgium.

The English pound, sterling, is still slumping. Before they begin to rise in value again wouldn't this be a good time to lay in your winter supply of pounds?

There has been a great deal of criticism of August weather, but we must say that we never saw finer October and November weather than August furnished.

The parcel post is becoming so cheap and carries so many different kinds of articles that we believe we will use it to go on our vacation next summer.

The Wise Guy says: the brains of the family is frequently in mother's name, even if father does attend to the voting.

WISE BOYS
By Walt Mason

The oily tongued stranger goes after the granger, and sells him a newfangled [illegible] in the city exclaim, "What a pity the [illegible] wisdom [illegible]! It surely is easy; no graft is too cheesy to spring on the tiller of soil; the agents harangue him, [illegible] and then amble off with the spoil." [illegible] so witty, so wise [illegible] that's loaded with [illegible] Belgian hares. We deal with some [illegible] that is hopelessly drowned, [illegible] that's naught but a hole in the ground. We [illegible] turned down by the farmer [illegible] or quick riches [illegible] and moonshine and spooks. Oh, [illegible] the rubes who are rural are [illegible] get them, and jolt them and [illegible] them, the big ones they always turn down. We shy at the small ones and fall for the tall ones, and blow in our bundles at once; the farm rube's the sharpest or I'm not a harpist; the town rube's the champion dunce.

Copyright, 1915 by [illegible] — Walt Mason

THIS DATE IN HISTORY
Sept. 2.

1666—Great fire of London started; consumed 13,000 homes and destroyed the plague.

1788—First court in Ohio held at Marietta.

1789—Treasury Department created by act of Congress.

1792—Prisons of Paris, filled with nobles, clergymen and wealthy citizens, were burst open and the inmates massacred. 12,487 were killed by the Jacobins, who respected neither age nor sex.

1839—Henry George, noted political economist, born at Philadelphia. Died 1897.

1864—After four weeks' siege, the Federal troops took possession of Atlanta, Ga.

1870—French army surrendered at Sedan to the Prussians.

1893—Revision of the Belgian constitution completed after four years' discussion.

1914—Treaty signed at Panama, U. S. securing control of the [illegible] of Colon and Ancon.

1914—THE WAR.

Austria decisively beaten by Russians at Lemberg; Austrians lose 130,000 men, including prisoners, and 200 guns.

First British casualty list issued, totaling 5127.

Zeppelin attacks Antwerp.

Japan lands 10,000 troops at Shantung.

German advance reaches Creil, only 30 miles from Paris.

NOTABLE BIRTHDAYS TODAY
Sept. 2.

Hon. Hiram Warren Johnson, Governor of California, and Roosevelt's choice for the Presidency in the coming national election, is 49 years old today. As one of the founders of the Progressive Party in 1912, and its candidate for Vice-Presidency in the succeeding campaign, the mantle of leadership falls to his shoulders. Governor Johnson is young and active, is a vote-getter, and his enemies are few. He polled fifty percent of the votes of California when he won reelection last fall, and the far west would give a big vote on the Presidency. Governor Johnson was born at Sacramento, Sept. 2, 1866, was educated at the University of California and began the practice of law. In 1906 he jumped into prominence as one of the prosecuting attorneys in the famous boodling cases involving the leading officials and public service corporations of San Francisco. He became governor in 1911, and was reelected last fall for another four year term. Governor Johnson is a brilliant speaker, and has pronounced views on progressive measures.

Hon. Hoke Smith, U. S. Senator from Georgia, 60 years old today.

Caspar Whitney, traveler and author, 53 years old today.

Dr. Hiram Percy Maxim, inventor, son of Sir Hiram who originated the machine gun, 46 years old today.

Henrietta Crossman, popular American actress, 45 years old today.

Summer I. Kimball, supt. U. S. Life Saving Service, 81 years old today.

Dr. Frederick Starr, famous traveler and anthropologist of the University of Chicago, 57 years old today.

Dr. Paul Bourget, French writer who introduced the psychological novel, 63 today.

Hon. Henry D. Flood, Congressman from Virginia, 50 years old today.

Do Not Gripe
We have a pleasant laxative that will just do what you want it to do.
Rexall Orderlies
We sell thousands of them and we have never seen a better remedy for the bowels. Sold only by us, 10 cents.

OSTEOPATHY.
Dr. D. C. Westfall, the Munn Bldg. Office hours 9 to 12 and 2 to 5. Citizens phone Res. 601-A. Office 717.

RELIEF FOR EVERY HAY FEVER VICTIM

NOSTRIOLA BALM is bringing blessed relief to many victims of Hay Fever and Rose Cold. This simple treatment costs but a trifle and there is no waiting for results.

The soothing, cooling effect of NOSTRIOLA is felt at once and you are urged to get a small tube of your druggist to try.

To get the genuine NOSTRIOLA, go to a good, reliable druggist, who will not sell you a cheap substitute, and a pleasant surprise awaits you.

Better cut this out and buy a trial size tube at your druggist today. You'll wish you had tried NOSTRIOLA sooner.

If you want clean hands—use
VANCO
ALL GROCERS.

YOUR HEALTH

New Department of The Tribune Conducted in Cooperation with the Committee on Public Health Education Ohio State Medical Association.

Edited by John H. Landis, M. D.
Health Officer of Cincinnati.

BIRTH REGISTRATION.

How many people reading this article would be able to produce legal proof of birth if called upon to do so.

Possibly not over seventy-five per cent. The chances are that this guess is entirely too high for [illegible].

In [illegible] of the large cities of this country, bureaus of vital statistics are [illegible] being called upon to furnish proofs of birth.

In ordinary times they are necessary in determining the infant mortality rate and in suggesting remedies to reduce it; in enforcing the child labor and compulsory education laws; establishing citizenship, nationality, etc.

In war times they are of vital interest to a multitude of people. No one can now secure a passport without first producing a certificate of birth. American citizens have written from the trenches of France and Belgium for certified copies of birth proving their citizenship. Records from the Cincinnati Health Department have released men from service in the Russian and Italian armies. In these cases the sons born in this country returned with their parents to the Fatherland and were drafted into the army when they reached military age.

In some instances we have been unable to furnish the desired proof. In others no proof could be found so that American citizens are fighting under an alien flag, against their will.

Every physician owes it to his patients to report promptly all births occurring in his practice. All parents owe it to their children to insist on this duty being carried out by the physician.

All departments of health owe it to the general public to see that the state laws on birth registration are strictly enforced.

The physician is the one who must bear the burden of blame for he is the chief offender.

Parents should inquire as to whether or not births in the family have been made matter of record and if they are not, records should be filed at once.

This is a matter of great importance for proof of birth may be called for at any time in some circumstances of vital interest to the individual.

Want T. R. on Firing Line.

New York, Sept. 1.—If Theodore Roosevelt will shoulder a musket and fight under the English colors as a regular soldier he can obtain $10,000. A check for this amount will be handed to him when he arrives on the firing line. George Gess, a real estate dealer of Brooklyn, says he has the money ready for the colonel. Furthermore, he say that German-Americans in Brooklyn will double the amount to see the ex-president on the firing line.

Pursued by Police; Kills Self.

Youngstown, O., Sept. 1.—John Davich, fifty-nine, shot himself through the head with a revolver and fell dead in the street here while being pursued by four policemen. Davich was being sought for an attack on his eighteen-year-old son, whom he would have shot had not his revolver failed to go off when he pulled the trigger twice as he held the muzzle of the weapon against the lad's temple.

PEOPLES' FORUM

CLOGGING THE DITCHES.

Editor The Tribune:

It is extremely annoying to road supervisors to be compelled to clean the ditches of brush and weeds which have been cut and thrown in them. To do so clogs the ditches and obstructs the free course of the water. It would be a favor to the road supervisors and a benefit to our highways if this were not done.

William Crandt, Superintendent.

Try an ad in the Classified columns of the Tribune

Make Your Plans
TO ATTEND
COSHOCTON'S GREATEST
Labor Day Celebration
AT
FAIRLAWN PARK
MONDAY, SEPT. 6th
MOTORCYCLE RACES
With crack riders from all over the State
BABY CONTEST, DANCING
ALL KINDS OF FUN

NEWSPAPERARCHIVE®

TRIBUNE Class Ads

4300

Homes Reached Daily

WANTED.

WANTED—Sewing by the day. Satisfaction guaranteed. Prices reasonable. Mrs. Emma E. Shores, 416 N. 2nd St. Citz. phone 823-B.

WANTED—All kinds of cattle, fat hogs and sheep. Will pay 9 cents for good veal calves. W. H. Dickey, Coshocton. Citz. phone 282-B.

WANTED—To buy two or three counter show cases, six, eight or ten feet long. Call Bell phone 916.

WANTED—Rice heater. Must be in good condition. Apply at Enterprise, 5, 10 and 25c store.

WANTED—Situation, by boy 16 years of age. Used to farm work of all kinds. Inquire 1325 Chestnut St.

WANTED—Position as fireman or stationary engineer. Can give reference. Bell phone Main 768. Charles Vansickle.

WANTED—One horse wagon. Citz. phone. Milan Pew, 372 S. Ninth street.

WANTED—Boarders and roomers at 201 South 6th and Walnut Sts. Rates reasonable.

HELP WANTED—MALE

MALE HELP WANTED.

Post Office clerk-carrier "exam" at Coshocton, October 2nd. Prepare under former Government examiner. Booklet S-161 free. Patterson Civil Service school, Syracuse, N. Y.

HELP WANTED—Female.

WANTED — Experienced millinery maker. Apply in person. McClure's Millinery Store.

ROOMS FOR RENT.

FOR RENT—Furnished room. All conveniences. Good location, with or without board. Can also furnish dinner and supper for one or two men. 684 Vine St., cor. 7th. Citz. phone 662-B.

FOR RENT—Large furnished front room. Modern conveniences 1026 Walnut st. Citz. B-408.

FOR RENT—Furnished rooms for light housekeeping. All modern conveniences. One half square from court house. 129 South Third street. Bell phone 449.

FOR RENT—Four unfurnished rooms at 610 Locust St. Modern conveniences, private entrance. Family of two preferred. Citz. phone B-664. Shannon sisters.

FOR RENT—Business room 636 Walnut St., with living rooms above. Call Citz phone A-780.

FOR RENT—Pleasant, light room with modern conveniences. 723 Main street.

MAY RUN FOR GOVERNOR.

McAdoo Said to Be Seeking Democratic Nomination.

New York, Sept. 1.—Political circles were interested in a report that Secretary of the Treasury William G. McAdoo, son-in-law of President Wilson, is to be a candidate for the Democratic nomination for governor next years. Mr. McAdoo was in town in conference with a number of friends Among those who saw him was Stewart G. Gibboney, recognized representative of the Wilson Democracy in New York and dispenser of federal patronage. Although no confirmation could be gained of the story, it was said that Gibboney and the treasury head were going over a well planned campaign for the furtherance of Mr. McAdoo's candidacy.

FOR SALE—Miscellaneous

FOR SALE—A saw mill, planing mill equipment in connection. Also, good cider mill. All run by same boiler and engine. Housed in good building with about 1 acre of ground. Located in thriving village. Perfectly willing to sell at once. McConnell & Karr, Agents.

FOR SALE—Boiler, second-hand, 20 h. p. upright flue. Will sell cheap. The Coshocton Glove Company.

FOR SALE—Iron bedstead and springs in good condition. Mabel Hamilton, 437 Walnut St.

FOR SALE—1 light two horse farm wagon; also 1 first class delivery wagon; also 1 40 hp. auto. Inquire 1640 Chestnut street.

FOR SALE—Choice tomatoes and peaches for canning. Call Bell phone 110 R. 5, Canal Lewisville, O.

FOR SALE—Rubber tired buggy in good condition; will sell at a reasonable price. Call at 752 Kenilworth avenue. C. O. Clark.

FOR SALE—Packers fertilizer on hands at Cooperdale. H. S. Jones, General Store.

FOR SALE—Two drophead Sewing machines in fine running shape. Bargains for quick buyers. 228 N. 3rd St. Citz. phone A-283.

FOR SALE—Medium size Boston fern and lady's coat size 36. Inquire 617 Pine St.

LIVE STOCK

FOR SALE—2 O. I. C. sows and 15 pigs, 2 weeks old. Calvin McCoy, Coshocton, O., R. No. 6.

FOR SALE—One Holstein Bull, 15 months old. Quincy Bailey, Coshocton, O., Route 7.

FOR RENT.

FOR RENT—Eight room house. All modern conveniences. Centrally located. Possession given at once. Call Bell phone 163.

FOR RENT—Large building suitable for any kind of work shop. Also furnished room. Mrs. J. B. Board, 719 Walnut St.

FOR RENT—Six room house at 1621 Kenilworth avenue. Good repair and good garden. Inquire 333 McClain ave. or Citz. phone 368-B.

FOR RENT—Dwelling at 924 East Chestnut St. 8 rooms and bath. House newly painted and papered. Inquire C. D. Love, 916 Chestnut St.

FOR RENT—Five room house, corner S. Lawn and Elm Sts. Inquire at Tooker's Meat Market.

LOST

LOST—Child's bracelet near Hanley's Mill or between the mill and King & Zerbe or Main St. Return to 309 S. 5th St., receive reward.

LOST—I Scotch collie black dog, white feet, and a band around neck. Finder please call C. B. Olinger, Hardin farm, or Tribune office.

FOR SALE—Houses

FOR SALE—Modern 7-room house at Orange and Tenth Sts. Must sell soon. S. R. and M. C. McCormick, Administrators. Citz. phone, Keene, O.

MISCELLANEOUS.

We the undersigned farmers wish to recommend the threshing machine class of work done by D. R. Geese, of Fresno; especially on timothy:

Lee Fortune, John Gosser, Sam Royer, John Adams, Abe Foster, Wm. Gosser, Wm. Arnold, Jas. Overholt, Simon Price and J. A. Jennings.

HARRIS THE TUNNER
Citz. Phone B-518
Get the pleasing results by having the action properly adjusted. This is included with the tuning.

WHEN HUNGRY—Stop at the Third street restaurant where you always get a good meal or lunch. It's where the farmers eat. Tables for ladies. Geo. Lee.

NOTICE
Morse recommends the Toric Lens to all wearers of Eyeglasses, optically better in every way. We keep a record of your prescription and can duplicate your broken glasses. Otis G Morse, Optometrist. Ricketts Block, opposite Court House, Coshocton, Ohio.

The Valspar Way!

We Have It At Last!

The Varnish that will stand the test on table tops and all other kinds of furniture where it is exposed to hot waters or hot dishes. I also have a firstclass Upholster who has 35 years experience and will give you a good job at the right price. Have your work done before the fall rush.

—Call—

M. H. Bodenheimer

Bell-62 Citz-749-B

In old Catholic church North Third St.

HUFFMAN STUDIO.
We are organizing a club of 300. Special reductions to members. Representatives will call on you, and your patronage will be much appreciated by
THE HUFFMAN STUDIO CO.

MARRY—If you are lonely. The Reliable Confidential Successful club has large numbers of wealthy eligible members, both sexes wishing early marriage. Description free. Mrs. Wrubel, Box 26 Oakland, Cal.

PALMIST—Thomason, the palmist, tells of your friends, enemies, your secrets and troubles. Their causes and remedy in fact tells everything, see other advertisement in the same issue. Located corner Main and 6th Sts.

FOR SALE—Moore's air tight heater, table, Hoosier cabinet, gas cook stove, canvas, linoleum and swing. Mrs. G. H. Larcomb, 1146 East Main street.

FOR SALE—1915 model 6-cylinder touring car, in good condition and fully equipped. Will sell cheap if sold at once. Address X this office.

Harry Thaw Seeks Divorce.

Pittsburgh, Sept. 1.—Harry Thaw, who recently secured his liberty after a nine year fight in New York courts as a result of the killing of Stanford White, filed suit for divorce against his wife, Evelyn Nesbit Thaw. Thaw charges infidelity. The alleged corespondent is John Francis of New York.

English Money Hits New Low Mark.

New York, Sept. 1.—English money, already depreciated to figures without parallel in the history of finance, took another phenomenal drop. The pound sterling sold down to $4.70, a break of 3¼ cents over yesterday. The pound sterling in ordinary times is rated at $4.84.

Slag Explodes.

Massillon, O., Sept. 1.—Sam Cozan and Alec Ivan, Roumanians, were fatally burned in an explosion of slag at the plant of the Central Steel company.

PASCUAL OROZCO

Reported Killed by Americans In Fight With Mexican Bandits.

Photo by American Press Association.

HELD AS GERMAN SPY.

Dental Student In Possession of Drawings of Forts On Delaware River.

Philadelphia, Sept. 1.—A young man who is said to be Karl Jiencke a dental student at the University of Pennsylvania, is under observation here on suspicion that he is a spy in the employ of the German government. Jiencke was found at the state hospital at Norristown, where he has been employed during the summer. Of his own volition he accompanied Garberino, an agent of the United States department of justice to this city. Garberino has not arrested the suspect, but is keeping closely in touch with him. Meanwhile the local government authorities have communicated with Washington, giving the facts in their possession. No action will be taken until Washington is heard from.

Garberino believes the young man may vindicate himself. The government agent went to Norristown to interview Jiencke, with the information that the suspect, who is twenty-one years old, had in his possession important drawings and detailed descriptions of the fortificatoins of the Delaware river. These include Forts Mott, Dupont and Delaware, whose insufficient forces of soldiers have been the cause of much criticism in recent months.

There is nothing definite against the young student. He refuses to say anything about the paper, except that they were his private property and concern no one else.

According to Dr S. M. Miller, superintendent of the hospital, Jiencke is an exceptionally capable dentist for an undergraduate. He is an intensely patriotic German and has talked frequently of the war. One of his most cherished possessions is a photograph of his brother, who is serving as a minor officer in the German army.

Want John D., Jr., Indicted.

Denver, Sept. 1.—Attorneys for the Colorado mine workers will endeavor to have John D. Rockefeller, Jr., and other Colorado mine officials indicted by the federal grand jury for the alleged murder of mine workers by mine guards and members of the Colorado Nationa Guard. This will be to avenge the conviction of John R. Lawson on a murder charge. The eastern offices of the mine workers have had detectives throughout the state for months, following the failure of efforts to have the prosecution of Lawson and other miners dropped. United States Attorney Tedrow announced that a special federal grand jury would be called in October, but declined to say for what purpose.

Find Gold In Empire State.

Albany, N. Y. Sept. 1.—Gold has been discovered in the town of Diana Lewis county, according to a claim filed with Secretary of State Francis M. Hugo by Nathan L. Dike, a resident of that section. The claim reads. "Take notice that this day Nathan Dike has found gold in the rocks on or near the south line of the old Barber farm, in the town of Diana." The dimensions of the claim are set forth, a dollar bill accompanying the communication to the secretary of state.

Serious Charge Against Pastor.

Trenton, N. J., Sept. 1.—The Rev. A. Peter Tulp, a Hackensack clergyman, who disappeared from his accustomed haunts about six weeks ago, was made defendant in divorce proceeding brought in the court of chancery by Mrs. Anna E. Tulp. The ground on which the divorce is sought is the alleged intimacy between the Rev. Tulp and Miss Eleanor Dixon, daughter of a former corporation counsel, Warren Dixon, of Jersey City.

War Cost to Insurance Companies.

London, Sept. 1.—It is estimated the war has cost insurance offices in the British empire $2,760,000. The number of claims on British life offices are not available on industrial offices claims number 40,000, 4,000 more than a month ago.

Welsh Miners Ratify Agreement.

Cardiff, Wales, Sept. 1.—The South Wales miners conference formally ratified the peace agreement entered into by their representatives at London, thus ending the second coal strike. The settlement was a victory for the miners.

Corder, the Plumber. Both phones

Newcomerstown Newsy Notes

Mr. and Mrs. Shawman and son and Mrs. J. R. Rowley, of Pennsylvania, motored to our city this week, and are the guests of the Misses Etta and Xenia Hinds.

Mr. and Mrs. James Montgomery, Mr. and Mrs. John McCleary and daughter Gene, and Miss Irene Hosick, are in Columbus this week, attending the State Fair.

Ralph Turner, of Tunnel Hill, has returned home after a visit with his cousin, Mrs. Jessie Danford and family.

Mrs. Eda Yingling and Mrs. John Stone, of Kansas City, have returned from Cleveland, where they visited Mrs. Denver Coogle.

C. C. Dickins, of Pittsburg, Pa., is visiting in town for a few days while on his way to Cleveland, where he will visit his daughter, Mrs. George Hugh Birney and family.

Samuel Mullet was in Coshocton, Tuesday.

Mr. and Mrs. H. Fletcher spent Tuesday in West Lafayette with their daughter, Mrs. James Middleton and family.

Miss Thelma Stonebrook, of New Philadelphia, has returned after a visit with Miss Ina Hinds.

Mrs. Frank H. Norman and son Eddie, were in Coshocton the first of the week, the guests of relatives.

J. L. Titus and son Earl were in Columbus the first of the week to see Miss Nellie Titus, who is in Grant hospital, where she underwent an operation.

Mr. and Mrs. William Fenton and son, of Wadsworth, O., are visiting her parents, Mr. and Mrs. Charles Laughead.

Mrs. C. C. Kromer, and Mrs. John Carney, entertained Wednesday afternoon at the home of Mrs. Carney, the members of their Sunday school classes of the Lutheran church.

Manuel Yingling was in Columbus Tuesday.

Miss Edna Neighbor entertained Tuesday with a six o'clock dinner, for the pleasure of Mr. and Mrs. E. D. Patterson, of Coshocton, and Mr. and Mrs. S. L. Stone.

Rev. Harry F. Patterson, wife and sons, Harry, Frank and Myron, motored to Columbus Wednesday, to attend the State Fair.

Mrs. Hattie Lynch, of Dennison is visiting her parents, Mr. and Mrs. Samuel Mullet.

John C. Ross was in Newark Wednesday on business, and also the guest of friends.

S. A. Neighbor is ill at his home on Bridge street.

Mr. and Mrs. Fred Riddle, of Columbus, were here the first of the week, the guests of the latter's father, V. E. Leighninger and family.

Charles Baxter has purchased a new Oakland machine, 1916 model.

Helen Leighninger was hostess Tuesday evening to a number of her friends, for the pleasure of Miss Frances Barcroft, who left Wednesday for Columbus, her new home. Enjoying this affair, were the following: Emily Neighbor, Grace Vansickle, Twila and Mae McElroy, Mary Beers, and Harriette McCleary. The hours were spent at five-hundred, and refreshments were served by the hostess.

Charles Mast, of Zanesville, was in town Tuesday on business.

Miss Twila McElroy is in Utica, Ohio, the guest of her sister, Mrs. Howard Clark.

Miss Coe Neighbor returned home Tuesday from Pittsburg, where she attended the openings.

Mrs. S. A. Neighbor was hostess Tuesday afternoon to her Sunday school class of young men of the Presbyterian church.

Robert, the young son of Mr. and Mrs. Albert Zimmer is quite ill at the home in the east end.

Miss Forest Leighninger, of Columbus, is the guest of her parents, Mr. and Mrs. A. L. Leighninger.

George Margney, of Chicago, Ill., is a guest of his cousin, John McCleary, jr.

Mrs. S. S. Stocker, of Barberton is visiting her parents, Mr. and Mrs. John Gardner.

Miss Ruth Young, of Columbus, has returned home after a delightful visit with Miss Emily Neighbor.

Miss Twila McElroy entertained Monday evening in honor of Miss Frances Barcroft, who left Wednesday for her new home in Columbus. The evening was delightfully spent and the hostess served refreshments to the following: Misses Helen Leighninger, Harriette McCleary, Emily Neighbor, Hazel Brothers, Grace Vansickle, Charles Starker, Floyd Rogers, John McCleary, jr., Walter Hinds, LeRoy Shoemaker, George Margney, of Chicago, Ill.

Rev. Zimmerman preached his farewell sermon Sunday, and with his wife and daughter, will leave this week for South Dakota, where they will make their future home.

Mrs. Roy Hess and daughter are visiting her husband's parents, Mr. and Mrs. Henry Hess.

Thomas Bradshaw, at one time a Newcomerstown boy, but now of Hopedale, Tenn., was in town this week, the guest of his many friends.

Mrs. Roy Dallis and son, of Cambridge, spent Tuesday with her sister, Mrs. Frank Wise.

Mr. and Mrs. John Keast and Mr. and Mrs. Roy Mulvane, motored to Zanesville Tuesday, where they will spend several days with Mr. and Mrs. Stewart, of East Pike.

Mrs. Chris Opprile was in Coshocton Tuesday, the guest of friends and also shopping.

Mrs. Harvey Lorenz, and Miss Helen Baxter, of Coshocton, spent Tuesday with her parents, Mr. and Mrs. T. J. Shannon.

Mrs. Winifred Miskimen, of New Philadelphia, is in town this week on business.

B. J. Powelson, of Cambridge, was in town Tuesday on his way home from Brink Haven.

Mrs. Charles Riggle, of New Philadelphia, is the guest of her parents, Mr. and Mrs. William Mowery and family.

WILLIAM G. M'ADOO

Reported Cabinet Member Seeks Governorship of New York State.

© by American Press Association.

CLEVELAND WOMAN SHOT.

Receives Bullet Doubtless Intended For Wife of Shooter.

Cleveland, Sept. 1.—When a man's face appeared at her bedroom window Mrs. Rosie Suzai, nineteen, leaped from her bed just in time to receive a bullet wound in the right hip. The bullet was headed straight toward her eighteen-months-old baby, which lay asleep. Grabio Domby, twenty-nine, was arrested on a charge of shooting to kill. He had called at the Suzai home to induce his bride of a month to return home with him. She refused and Domby left. Mrs. Domby was asleep in an adjoining room when the shooting occurred.

Child Sent by Parcel Post.

Jackson, Ky., Sept. 1.—Little Maud Smith, three, daughter of Mrs. Celina Smith, made a forty mile journey through the mountains in all her finery to the old home of her mother who is here, under the care of Uncle Sam. She was sent by parcel post and she arrived in fine shape, good spirits after a ride through the Kentucky mountains.

MONEY

Legal Rates
Small Payments
Long Time
On Pianos, Furniture Etc.

3 Per Cent
PER MONTH

Any Amount—Any Time Ask About our "Death Benefit Plan"
Agent in Coshocton Each Friday.
AT STANDEN HOTEL
OHIO LOAN CO.
212 Masonic Temple
Zanesville, Ohio.
Bell Phone 1023
Licensed and Bonded Company.

ASSIGNEE'S SALE OF REAL ESTATE.

Pursuant to an order of sale of the Probate Court of Coshocton County, Ohio, to me directed, I will offer at public auction on the premises, on the 2nd. day of Oct. 1915, at 2 o'clock P. M. the following described real estate situated in New Castle Township, County of Coshocton, State of Ohio, and described as follows:

Tract No. 1, Being 72 acres and 41 perches of land off the west half of the S. E. 1-4 of section 12, Twp. 6, Range 9, U. S. M. Lands.

Tract No. 2, Being 30 acres off of the east side of the S. W. 1-4 of Section 12, Twp. 6 and Range 9, U. S. M. Lands.

Tract No. 3, Being known as the Ross Property and being Lot No. 15 in the Village of New Castle, Ohio, and containing 1-5 of an acre, said lot being 4 perches in front and 8 perches back and being on the North side of Main street and on the East side of Third street, in said Village.

First and Second tracts appraised at $4000.00.

Third tract appraised at $2,250.00 to be sold as case No. 7180 of said Court

Terms of sale, One-third cash on day of sale; One-third in one year and One-third in two years, deferred payments to be secured by mortgage on premises sold and bear interest at the rate of 6 per cent per annum, payable annually, or all in cash at the option of the purchaser.

Geo. D. Klein, Assignee.
Sept. 2, 9, 16, 23, and 30.

APPOINTMENT OF ADMINISTRATRIX.

Estate of Martha Daugherty, Deceased.

Notice is hereby given that Lena Daugherty has been appointed and qualified as Administratrix of the estate of Martha Daugherty, deceased, late of Coshocton County, Ohio. August 25th, 1915.

FRANK ASHMAN,
Probate Judge.
Aug. 26; Sept. 2, 9.

Receives Fatal Wound.

Cincinnati, Sept. 1.—Frank J. Clements, a guard at the Cincinnati workhouse, was shot and probably fatally wounded, and the police are searching for Harry Leahy, vice president of the American District Telegraph company in this city, who they want in connection with the shooting.

City subscribers should insist on a receipt from the carrier.

True Secret of Keeping Youthful Looking

(The Beauty Seeker.)

"The real secret of keeping young-looking and beautiful," says a well-known hygienist, "is to keep the liver and bowels normally active. Without these requisites, poisonous waste products remain in the system, polluting the blood and lodging in various organs, tissues, joints. One becomes flabby, obese, nervous, mentally sluggish, dull-eyed, wrinkled and sallow of face.

"But to get liver and bowels working as they ought, without producing evil after-effects, has been the problem. Fortunately, there is a prescription of unquestioned merit, which may now be had in convenient tablet form. Its value is due largely to an ingredient derived from the humble May apple, or its root, which has been called 'vegetable calomel' because of its effectiveness—though of course it is not to be classed with the real calomel of mercurial origin. There is no habit-forming constituent in 'sentanel' tablets—that's the name—and their use is not followed by weakness or exhaustion. On the contrary, these harmless vegetable tablets tend to impart tone and elasticity to the relaxed intestinal wall. Sentanel tablets, which may be procured from any druggist—a dime's worth will do—will prove a revelation to any constipated, liver-troubled person."

Chief Cause of Pimples, Blotches, Sallow Skin

(Messenger of Health.)

Unsightly eruptions, pimples, boils, blotches, sallow or muddy skin, usually are due to a sluggish liver, a constipated bowel—and a polluted blood stream as a consequence. How foolish in such cases to resort to outward applications, which can never have natural, permanent results. If more people only knew it, there is a very simple remedy, to be found in any drug store, which is as effective as it is harmless and quick acting. It's an old formula, long recognized by the medical profession, which has been put in tablet form, and at such small cost no one need now be deprived of its wonderful benefit.

"Sentanel tablets"—that's the name—are entirely vegetable and there's no habit-forming ingredient. You need only get about a dime's worth, and swallow one at bedtime to realize there's nothing else quite so good for the purpose. The action in the morning is so easy, so soothing, and instead of a weakening after-effect, you feel truly refreshed and invigorated. Sentanel tablets are not only the finest remedy known for constipation and torpid liver, but offer the safest, most sensible treatment for complexion difficulties of the character mentioned.

Great Demand for New Constipation Remedy

They say that the advent of the "sentanel tablet" as a vegetable substitute for calomel has resulted in an extraordinary demand for this remarkable product. It seems to have made a hit particularly with those afflicted with chronic constipation, who were quick to recognize its advantages over calomel and the usual laxatives.

Sentanel tablets, aside from their efficacy, doubtless owe their success largely to a tendency to aid in bringing about natural functioning—instead of encouraging the "cathartic habit." Also, instead of injuring the membraneous lining of the organs involved, they exert a healing influence. Instead of weakening, they add tone to the intestinal wall. And they work so easily and gently, they are of course preferred on this account to the violently acting purgatives. Their inexpensiveness is another reason for the popularity of sentanel tablets. One need procure only a dime's worth, and take one tablet upon retiring, to be convinced that the ideal remedy for constipation, torpid liver, and their many evil consequences, has finally been found.—Druggists Review.

NEWSPAPERARCHIVE® NEWSPAPERARCHIVE®

The RED MIST
A TALE OF CIVIL STRIFE
By RANDALL PARRISH
ILLUSTRATIONS By C. D. RHODES

COPYRIGHT A. C. McCLURG & CO.

SYNOPSIS.

CHAPTER I—Confederate Sergeant Wyatt of the Staunton artillery is sent as a spy to his native county on the Green Briar by General Jackson.

CHAPTER II—Wyatt meets a mountaineer named Jem Taylor, with whom he rides to a house beyond Hot Springs.

CHAPTER III—In the house Wyatt and Taylor meet Major Harwood, father of Noreen and an old neighbor of Wyatt, who is sent to bed while the two other men talk. Wyatt becomes suspicious, and finds that Taylor has murdered Harwood and escaped.

CHAPTER IV—Wyatt changes to the U. S. cavalry uniform he has with him, and rides away in the night, running into a detachment of Federal cavalry, to whom he identifies himself as Lieutenant Raymond, Third U. S. cavalry, by means of papers with which he has been provided. Captain Fox finds Harwood's body and follows Taylor's trail.

CHAPTER V—Fox and Wyatt believe Taylor to be old Ned Cowan. The detachment is ambushed. Wyatt escapes to the Green Briar country and goes to Harwood's apparently deserted home.

CHAPTER VI—Wyatt finds Noreen Harwood alone in her home. She does not recognize him, and he introduces himself as Lieutenant Raymond.

CHAPTER VII—Parson Nichols comes to the house and tells Noreen of her father's death.

CHAPTER VIII—Wyatt forces Parson Nichols to confess that he has been sent in advance of Anse Cowan, who proposes to marry Noreen at once, and so quiet title to the land in dispute between the Cowans and Noreen's dead father.

CHAPTER IX—Anse Cowan and his gang arrive and find the preacher bound in a closet. Wyatt and Noreen have concealed themselves in the attic.

CHAPTER X—The Cowan gang ransacks the house but fails to find the hidden couple. Wyatt tells Noreen who he is.

CHAPTER XI—Wyatt and Noreen return to the second floor and await the next move of the gang, forcing the preacher to silence.

Never surely was there a stranger marriage in all the world. The dying embers of the stable fire shot red gleams of flame over us through the unshaded windows, giving Nichols a ghastly look, and glowing on the steel barrel of the revolver I held poised at his head. His voice faltered and broke, and clotted blood rendered hideous one side of his face, while his hands shook as if with palsy. All the sneaking coward in him was manifest. Outside a dozen voices roared, one rising gruff above the others shouting orders. Once a single shot crashed through the upper panel of the door and broke the glass of a window opposite. The girl, startled, reeled against me, and the preacher stopped, gasping for breath.

"No firing, you fool!" roared a deep voice angrily. "We don't want any dead ones—beat down the door!"

"Go on!" I ordered grimly, and thrust the black muzzle hard against his cheek. The preacher choked, but the usual words of the ritual—sounding almost like mockery—dropped mechanically from his tongue.

"And now I pronounce you man and wife, and whom God hath joined together, let not man put asunder. Amen."

She gave vent to a little sobbing cry, half stifled in her throat, and shrank away from me. I knew that her face was buried in her hands, yet had no time to look that way, or utter a word. Rifle butts were crashing in the panels of the door; I could perceive already dim figures revealed through the jagged openings made in the light wood, a vista of faces, a gleam of weapons.

"Hit lower down!" yelled the same gruff voice of command. "There is a bolt that holds fast—reach in, Saunders!"

"Get back—beyond the bed," I called, pushing her behind me, and bracing myself for the first shock. The door gave, sagging aside on its hinges, and half falling inward, and through the opening men tumbled forward, carbines gripped in their hands. The red light gleamed ghastly across their faces and revealed—the blue uniform of Federal cavalry.

CHAPTER XIII.

Before Lieutenant Raymond.

The headlong rush stopped in startled amazement at sight of us, and I stood there staring at them, unable to speak, my revolver lowered. In that instant of pause, an officer thrust the men aside and faced me, sword in hand.

"What does this mean, sir? Who are you?" he questioned, sweeping his glance over my uniform and then beyond me at the two others.

"I would ask the same question," I returned, not yet assured as to whom I confronted, and suspecting some trick. "We believed ourselves attacked by guerrillas. Are you soldiers?"

"Well, rather," with a short, grim laugh. "These are Pennsylvania cavalrymen. My name is Raymond, and I demand to know, first of all, where you got possession of that Third U. S cavalry uniform."

Perhaps in his excitement he had not really recognized her before; but these words were scarcely out of his mouth when the lady stood beside me, facing him. I caught one swift flash of her eyes as though warning me to silence. Whatever fear she had formerly felt seemed to have left her in this crisis, for she stood erect, her cheeks flushed, her eyes frankly meeting those of the surprised officer.

"You will, however, recognize me, lieutenant," she said pleasantly and extended her hand, "and if you will listen I think I can clear up the mystery."

"Miss Miss Harwood," he murmured slightly embarrassed, but still belligerent, his glance wandering from her face to mine. "Certainly—we hoped to find you here. It was to rescue you we came—at least it was that hope which led me to request the sending of troops, and to accompany them. This outrage has been committed, I believe, by Cowan's gang, and this man here—"

"Is my friend," she interrupted quietly. "Lieutenant Raymond, if you will kindly order your men to retire I will gladly explain his presence in the house."

"You wish to speak to me alone?"

"Not necessarily; but I certainly prefer greater privacy than this. You are in command?"

"No; Captain Whitlock is below." He turned toward the crowd blocking the doorway and I grasped the opportunity to breathe a hasty word of warning into the ear of Nichols. The girl never glanced again at either of us.

"Take the men back into the hall, sergeant," the lieutenant ordered "and look through whatever rooms have not been visited. Request Captain Whitlock to join me here."

We waited motionless, the lieutenant's hand on the butt of his revolver, as though he half suspicioned treachery. Twice he endeavored to open conversation with the lady, but her response was not encouraging, and he evidently did not feel safe except with his eyes on me. Raymond fronted me, a tall, well-proportioned fellow, with incipient mustache, black and curled at the points; a rather long face, and eyes sternly serious. There was about him an appearance of force—a bit of a bully I should say—and his uniform was new, and carefully fitted.

A man stood in the doorway, bowing, his mild blue eyes surveying us nervously. He sported a light beard, closely trimmed, the top of his head scarcely reaching to the lieutenant's

"And Now I Pronounce You Man and Wife."

shoulder. Miss Noreen greeted him with a welcoming smile, and he stepped gallantly forward, bending low as he accepted her hand.

"So pleased, so delighted Miss Harwood, to find you safe and well. We were, indeed, greatly worried at the thought of your being here alone," he exclaimed, a slight lisp in his voice. "You have not suffered, I trust?"

"Not seriously, Captain Whitlock; the guerrillas were not [illegible]."

"Ah! do not attempt to explain. I know. We [illegible] and what you have passed through, as we have captured two of the villains. You sent for me, Lieutenant Raymond?"

"Yes, sir, I did," the young officer's expression [illegible] clearly the contempt he felt for his superior. "I preferred that you decide what shall be done with this fellow," pointing at Nichols at [illegible]. Miss Harwood [illegible]ches

for him, but I fail to understand how he comes to be in the uniform of my regiment."

The captain fitted a pair of glasses to his eyes and surveyed me with care.

"Why, bless me, so he is," he ejaculated, "and you never saw him before?"

"No, and there is not another Third U. S. cavalryman west of the Alleghenies."

The girl laughed and laid her hand on Whitlock's arm.

"I told Lieutenant Raymond that I would explain fully," she said, pretending to be amused. If it is the uniform my friend wears, I must assume all responsibility, as I furnished it."

"You!" there was a sarcastic sneer in the lieutenant's surprised exclamation. "Why should you have in your possession a uniform of the Third Regulars?"

"I did not," she answered sweetly, but looking at Whitlock. "That uniform belonged to my cousin, an officer of the Third Kentucky."

Raymond uttered a smothered expression, stared an instant at her slightly averted face, and then, with one stride forward, swung me to the light.

"See here, Captain Whitlock," he exclaimed indignantly. "I cannot conceive what object Miss Harwood may have in desiring to protect this man but this is not the uniform of any volunteer regiment."

"Do I understand, lieutenant, that you dare question my word?" she asked proudly, her eyes gazing straight into his. "I am unaccustomed sir, to such treatment."

"Wait a moment, Raymond," broke in the captain. "There is no doubt of Miss Harwood's loyalty. Let us hear her explanation first. You say, Miss Harwood, you know this man? that he is a friend? May I ask his name?"

"Surely; I only desire an opportunity to answer any question. He is Thomas Wyatt, the son of the late Judge Wyatt, whose home was on the ridge yonder. We were children together."

"A rebel?"

"Really, I never thought to ask," carelessly. "I was too glad to have his protection. We—we spoke only of our childhood days together, still I gathered the impression that Mr. Wyatt had never joined either side, and was merely here to look after his property. Of course he can explain all that."

"But how came he to be dressed in that uniform?" burst in Raymond.

"Will you be courteous enough to permit me to tell you? I have endeavored twice already to fully explain. Mr. Wyatt came here in the midst of the storm last night. He had found his own home destroyed, and this was the nearest shelter to be found. He supposed the house deserted, and merely sought protection until morning. How I chanced to be here you gentlemen both know, and that matter requires no explanation. Mr. Wyatt arrived with his clothing muddy, and soaked with rain. I gave him the only change to be found in the house—a uniform belonging originally to a cousin of mine, Lieutenant Anton Harwood, Third Kentucky cavalry."

"But this is not the uniform worn by volunteer troops. Captain Whitlock, I insist—"

"Really, Lieutenant Raymond," the girl said, fronting him, her eyes sparkling, "this is becoming most tiresome. What do I care what uniform it is! I have told you where it came from, how it chanced to be there, and the reason it was worn by this man. I cannot be expected to know all the petty distinctions of the service."

"But surely," spoke up the captain, plainly bewildered, "the suit he wore when he came can be produced. You know where that is?"

"I know where it was," she answered coolly. "Hanging before the fireplace in the dining room. However I cannot guarantee that it remains there now—this house has been gutted by Cowan's guerrillas, and, from the sound, your own men were none too careful."

Whitlock fiddled with the tassel of his sword, evidently far from satisfied himself, yet unwilling to make final decision unaided.

"I hardly know just what to do," he confessed reluctantly. "Ordinarily, you know, a lady's word would be sufficient, but somehow, I—I—well, this looks just a little queer. What do you think, lieutenant?"

"That the fellow ought to be taken before Major Hawes and made to explain what purpose brought him here. I have no desire to question Miss Harwood; indeed, I am perfectly willing to accept her statement. But this man is not a civilian—he is a soldier; he has had military training. He should be made to account for himself, sir." The speaker's eyes fell upon the preacher, huddled back in the corner, now clearly revealed by the gray daylight which was stealing in through the windows. "Hullo! here seems to be yet another specimen we have overlooked. Who are you?"

Nichols shuffled forward, looking woebegone and miserable, his cheek disfigured by Cowan's blow, sneak and coward written all over him. His shifting eyes met mine, and he must have read in my gaze a threat he dare not ignore. Twice his mouth opened and closed before he could make words issue.

"One of Cowan's gang?"

"God be praised, no. Made to serve that human fiend by force. I am a minister of the Gospel."

(To Be Continued.)

NOTICE

The activity in Real Estate and Building in Coshocton has made a heavy demand for loans. To meet this demand The Home Building Loan & Savings Company, Main street, will accept stock deposits on either Certificate or Pass Book. For thirty-four years these accounts have never paid less than 5 1-2 per cent. Money is loaned only on selected first mortgages on improved Coshocton County Real Estate. Further protected by the Company's large surplus, and by government inspection and control. All the usual withdrawal privileges. It will pay you to investigate this plan which thousands have found so helpful.

City subscribers should insist columns of the Tribune.

WE SERVE

The People — The Buckeye State Building And Loan Company, Rankin Building, 22 West Gay Street, Columbus, Ohio.

1. We loan on small homes.
2. Receive small savings accounts.
3. We give fair rates to the small home owner.
4. We encourage small savings accounts by allowing fair interest.
5. We have 28,000 accounts.
6. Our borrowers and depositors are both pleased. Assets $9,000,000. Five per cent paid on time deposits.

FEAR REPRISALS BY MEXICANS

Killing of Orozco and Bandits Reads Like Romance.

Sierra Blanca, Tex., Sept. 1.—Men of the Big Bend country in the vicinity of the boundary line of El Paso and Culbertson counties were under arms for fear of reprisals by General Pascual Orozco's organization of "Colorados" as a result of the killing of the noted Mexican leaders by United States soldiers and Texas rangers.

Appeal was made for more military protection. It was believed that the followers of Eduardo Salinas, now at Bosque Bonito, were connected with Orozco's plans, and might attempt to avenge his death.

From the reports, American authorities formed the theory that Orozco was trying to bring to a focus an organized invasion of Texas upon a large scale under the name of the Nationalist party. Into this party were to be drawn malcontents of all factions. This party eventually was to align with Carranza and not Huerta in the event of Carranza's refusal to accept the A. B. C. plan for a peace conference of Mexican leaders, according to reports.

Man Hunt In Mountains.

The story of the twenty-four hour man hunt, which ended in the death of General Orozco in the Green river canyon, between the Eagle and the Lonesome mountains, Monday, reads like a page from a border romance. The chase was through the wildest part of the Big Bend country. Twenty-four ranch owners, cowboys, custom house officials and troops of the Thirteenth cavalry participated.

The raiders were first discovered as they approached the Love ranch, Sunday afternoon, by Deputy Sheriffs R. C. Love and William Shock. Orozco and his companions mounted hastily, sent a shower of shots at Love and Shock, and made a running fight for liberty. Love sent out an alarm and then took up the chase with Shock.

A posse of ten men organized quickly here, rode to the Love ranch and picked up the trail. As each ranch house was passed additions were made to the posse.

The trail ran through the Eagle mountains over perilous paths on high ridges. When dawn broke the posse found it still held the trail, which now led across a plain to Green river canyon, in the high Lonesome mountains.

At the entrance to the canyon the posse found a campfire glowing, and an advance guard was thrown out to search for the Mexicans. By 8 o'clock the guard returned with news that the Mexicans were encamped in a box canyon, apparently feeling secure from pursuit. Their horses were unsaddled and hobbled at some distance from the campfire.

The posse advanced stealthily, dismounted and climbed the rugged sides of the mountain until they gained a ridge around the canyon. From this point a volley was poured down upon the Mexicans.

At the first volley, one Mexican was killed and the rest dashed for the protection of boulders and returned the fire. The posse killed one of the remaining four at the next volley. General Orozco and a companion then attempted to secure the shelter of a small draw. Orozco's companion was riddled with bullets as he stepped from the shelter of his rock. Orozco fell dead struck by four bullets.

The surviving Mexican of the band returned shot for shot from behind a boulder. Presently he made a dash to climb the side of the canyon. He had ascended some distance when a volley tumbled him dead to the rocks below.

Lincoln's Case Postponed.

New York, Sept. 1.—Ignatius T. Lincoln, former British parliament member, under arrest here on a forgery charge preferred by Hugh A. Ford, British consul general in this city, in extradition proceedings, was arraigned in Brooklyn before Judge Veeder in United States district court. Lincoln declared he would be tried and executed as a spy if sent back to England. He asserted the forgery charge was trumped up. Judge Veeder said martial law had not been declared in England, that the courts were still open and he could be tried there only on the charge on which he might be extradited. Lincoln wanted a jury trial and the case was put over for a week.

SLAVS FORCED TO USE PAPER MONEY

Russia's Estimated War Cost For 1915 $3,621,000,000.

Petrograd, Sept. 1.—The finance committee of the duma presented a bill extending the right of state banks to issue paper money. The committee report discussed the entire problem of meeting war expenses, stating that the sums needed were so large that all possible sources of revenue must be used: taxation, internal credit operations, an issue of paper money and foreign loans.

"For 1915," the report states, "the estimated war expenses are $4,821,000,000 and other expenses $1,422,500,000, making a total of over $5,000,000,000.

"The revenue from ordinary receipts is estimated at $1,???,000,000, while credit operations up to the present time have yielded $2,000,000,000, leaving over $1,500,000,000 yet to be provided.

"The government must prepare the ground for another important loan in foreign markets to pay for material purchased abroad, but in view of our agreement with our allies, there is no doubt of our success. In the whole financial history of Russia, there never has been a moment's delay in paying creditors."

Regarding the proposed development of the issue of paper money, the report said: "Compared with other nations Russia holds the greatest cover in gold for her paper money, with the possible exception of Great Britain."

Minister of Finance Bark, supporting the report of the committee, said that in spite of the exploitation of internal credit to a degree hitherto unprecedented, amounting to a total of over $1,500,000,000, Russia possesses immense reserves of savings, of which the government intends soon to make use. The government is increasing the number of savings banks, simplifying and facilitating their use by the people.

PRESIDENT REPROACHED.

German Author Says Only Part of His Writings Quoted In Note to Austria.

Berlin, Sept. 1.—Paul Einicke, the German authority quoted in the American answer to the Austrian protests against the shipments of American arms and ammunition to the allies, publishes a reply to President Wilson reproaching the latter with having extracted only a certain sentence from Einicke's writing without reading the entire paragraph. Herr Einicke declares that while in his dissertation on the traffic in contraband he did say that belligerents have never objected to the prohibition by neutrals at the beginning of a war of contraband trade, he also stated that such prohibition while a war is in progress has never been considered an unfriendly act by belligerents.

In continuing his article Einicke argues that under special circumstances the prohibiting of contraband trade by neutrals could be considered an unfriendly act. Before the Hague conference in 1907 and now by article 26 of the agreement, Einicke says neutrals are directly justified in prohibiting the exportation and passage of contraband to belligerents, and the practice of such right, he adds, can never be considered an unfriendly act by the belligerents having accepted the article in question. Einicke calls attention to the fact that neutrals are entitled to alter the regulations of neutrality if such a step should be found necessary for guarding neutral rights.

Prominent Elk Missing.

New York, Sept. 1.—Police in this city were asked to find F. J. Van Sielem of Yakima, Wash., one of the most prominent Elks in the country and member of the well known Van Sielem family of Brooklyn. Nine weeks ago Mr. Van Sielem started from Yakima for this city to sign papers clearing title to $1,000,000 worth of property in Brooklyn. He said he would stay at the Clarendon hotel but never reached there, and no trace of him has been discovered. A committee of Elks called on Acting Captain Coughlin of the Brooklyn detective bureau and asked that a search be made.

Nineteen Miners Dead.

Johnstown, Pa., Sept. 1.—The explosion of gas in the Ordena mine of the Merchants' Coal company at Boswell claimed its nineteenth victim when James Bernal, who died in a hospital here. Two other miners, George Pescutt and Frank Comalich, who were badly burned, were said by hospital doctors to be in a critical condition. Coroner Henry S. Kimmell determined that ignition of a pocket of gas caused the explosion, but in what manner he was unable to state.

Real Estate Man Murdered.

Camden, N. J., Sept. 1.—Samuel S. McCord, a wealthy real estate operator well known here and in Philadelphia, was found dead with two bullet wounds in his heart by boys who were playing along the river road near Delair station. The body lay in a ditch at the side of the road. When news of her husband's death was carried to Mrs. McCord she said immediately that she feared he had been murdered.

Subscribe For The Tribune!

DAILY MARKET REPORTS

CHICAGO LIVESTOCK.

Cattle.

Receipts 17,000 head.
Market higher.

Native steers	$6.20@10.25
Western steers	6.40@7.50
Cows and heifers	3.15@8.65
Calves	8.25@12.00

Hogs.

Receipts 22,000 head.
Market steady.

Light	$7.20@8.05
Mixed	6.40@7.90
Heavy	6.15@7.50
Roughs	6.15@6.25
Pigs	$7.00@8.00

Sheep And Lambs

Receipts 16,000 head.
Market steady.

Sheep	$5.80@6.40
Lambs	$7.00@9.40

PITTSBURG LIVESTOCK

Cattle.

Receipts light.
Market steady.

Prime steers	$9.50@9.75
Choice steers	9.25@9.50
Good heifers	7.75@8.00
Choice cows	6.50@7.00
Butchers bulls	6.50@7.25
Calves	$12.00

Hogs

Receipts 2,000 head.
Market active.

Heavies	$7.50@7.60
Yorkers	8.15@8.22½
Pigs	7.75@8.00

Sheep And Lambs.

Receipts 500 head.
Market steady.

Top sheep	$6.25
Top lambs	9.25

CLEVELAND LIVESTOCK

Cattle.

Receipts 100 head.
Market steady.

Choice steers	$8.25@9.40
Heifers	6.50@7.50
Bulls	6.00@6.75
Cows	6.00@6.50
Calves	11.50@12.50

Hogs

Receipts 1,000 head.

Mediums	$8.00
Light Yorkers	8.00
Yorkers	8.00
Pigs	8.00
Roughs	6.00
Stags	5.25

Sheep and Lambs.

Receipts 1,000 head.
Market steady.

Spring lambs	$8.75@9.00
Fair to good	6.00@8.00
Choice wethers	6.00@6.50

TOLEDO GRAIN

Toledo, Ohio, Sept. 1.—Wheat—Cash $1.08½; Sept. $1.08; Dec. $1.04¼.

Corn—Cash 79½c; Sept. 75⅞c; Dec. 63c.

Oats—Cash 40½@41½c; Sept. 40½c; Dec. 39¼c.

Rye—No. 2, 94c.

Cloverseed—Prime, cash $9.25; Oct. $9.65; Dec. $9.55.

Alsike—Prime, cash and Sept. and Oct. $9.30.

Timothy Prime, cash and Sept. $3.35; Oct. $3.15.

CLEVELAND PRODUCE

Butter.

Creamery, extra	27½@28
Fancy dairy	23@24

Eggs.

Fresh gathered	27½
Seconds	19

Cheese.

American whole milk	17@17½
Swiss, fancy	21c.

QUOTATIONS ON GRAIN AND HAY MARKET

EDWIN S. LEE, EMPIRE MILL

These prices are paid here for the following:

Wheat, bu., old	$1.00
New wheat	1.00
Corn, bu.	.55
Oats, bu.	.50

The following are sold at the prices quoted:

Flour, eight sack (24½ lbs.)	.85
Oats, bu.	.65
Corn meal, 10-lb. sack	.25
Corn	.95
Bran	1.40
Screenings, cwt.	1.40
Middlings	1.60
Cracked corn, cwt.	$1.90
Chop, corn and oats, cwt.	$1.90
Unbolted meal cwt.	1.90
Oil Meal, cwt	2.00
Mixed grain, cwt.	$2.10

Six Hundred Chinese Killed.

Shanghai, Sept. 1.—Six hundred Chinese were killed in a recent convict mutiny at Kirin, in Manchuria, it was learned here.

POULTRY AND SEEDS.

Corrected by Chas. E. Lorenz wholesale and retail dealer in poultry, seeds, wool, etc., Second street.

Paying Prices.

Broilers	14c
Chickens	11c.
Ducks, (colored)	10c
Ducks, (white)	11c
Turkey	.12c.
Geese	10c
Broilers	14c

Retail Prices

Chickens	14c.
Geese	13c.
Turkeys	.15c.

SEEDS.

Medium clover	$9.50
Mammoth clover	$9.50
Sweet clover	$6.50
Alsike	$10.00
Alfalfa	$10.00@$11.50
Timothy	$3.50
Blue grass	$1.40

Coshocton Produce.

Reamer's Cash Store is paying these prices for the following:

Butter	.22
Eggs	.20
New potatoes	.50
Lard	10

Grocers are selling as follows:

Butter	.25
Creamery butter	.30
Eggs	.22
Sugar, 25 lb. sack	1.55
Cabbage, lb.	.01½
Lard, lb	.12½
New Potatoes	.65

COSHOCTON LIVE STOCK.

Corrected by Coshocton Provision Company.

Prime heavy	$6.90@7.00
Heavy mixed	$7.00@7.15
Heavy Yorkers	$7.20@7.30
Light Yorkers	$7.10@7.20
Good roughs	$5.50@6.00
Stags	$4.50@5.00
Veal Calves	$7.00@7.50

COSHOCTON HAY AND SEED

A. H. Thomson & Son

These prices are paid for the following:

Hay (loose), ton	$15.00
Hay (baled), ton	15.00
Straw (baled), ton	7.00

The following are sold at the prices quoted:

Oil Meal	$1.85

Thief Takes Diamond Brooch.

Cleveland, Sept. 1.—Police are trying to find the thief who stole a $1,500 diamond brooch from the home of Mrs. Harry Haggerty while the owner was entertaining a party of twenty friends at dinner. Mrs. Haggerty thinks a thief entered the house during the dinner.

"TIZ" FOR ACHING, SORE, TIRED FEET

Good-bye sore feet, burning feet, swollen feet, sweaty feet, smelling feet, tired feet.

Good-bye corns, callouses, bunions and raw spots. No more shoe tightness, no more limping with pain or drawing up your face in agony. "TIZ" is magical, acts right off. "TIZ" draws out all the poisonous exudations which puff up the feet. Use "TIZ" and forget your foot misery. Ah! how comfortable your feet feel. Get a 25 cent box of "TIZ" now at any druggist or department store. Don't suffer. Have good feet, glad feet, feet that never swell, never hurt, never get tired. A year's foot comfort guaranteed or money refunded.

The Combination Window Cleaner

Saves time and labor, cleans any window, mirror or show case without wetting the hands. Call and see them at the

Central Hardware Company

Exclusive Agents.
The Busy Store

NewspaperARCHIVE®